



**Pakistan Journal of  
Medical & Dental Sciences**

ISSN Print: 3078-4263

ISSN Online: 3078-4271

**Volume 1**

**Issue 1**

**January - June 2024**

# PJMDS



# Welcome to the Pakistan Journal of Medical and Dental Sciences

The Pakistan Journal of Medical and Dental Sciences (PJMDS) is a biannual, peer-reviewed journal published by SCORM SERVICES (Scientific Consultancy on Research Methodology), based in Karachi, Pakistan. It covers a wide range of topics in medical and dental sciences. Although PJMDS is still in its early stages, it is working towards achieving indexing in recognised academic databases. As an Open-access Journal, PJMDS ensures free access to all its published content, aiming to facilitate the broad dissemination of research findings to healthcare professionals and the public.

## Aims and Objectives

The "Pakistan Journal of Medical and Dental Sciences" (PJMDS) aims to serve as a prominent platform for disseminating high-quality research in medical and dental sciences. Our primary goal is to contribute to advancing knowledge and innovations in healthcare by providing a forum for exchanging scientific ideas and discoveries.

## Scope

The scope of PJMDS encompasses a broad spectrum of topics within medical and dental sciences, including but not limited to. PJMDS welcomes submissions from researchers, clinicians, educators, and professionals dedicated to advancing healthcare knowledge. Our editorial team is committed to maintaining the highest standards of scientific integrity, transparency, and ethical conduct.

## Open Access Policy

As an Open-access Journal, PJMDS allows unrestricted access to its content, supporting the free exchange of scientific ideas and discoveries.

## Peer Review Policy

PJMDS follows a double-blind peer review process, ensuring the anonymity of both authors and reviewers. This process is aligned with national and international peer review standards, which ensure that only high-quality and relevant articles are published.

## Plagiarism Policy

PJMDS enforces strict plagiarism guidelines per standards from the Higher Education Commission (HEC) and the International Committee of Medical Journal Editors (ICMJE). Submissions are evaluated using plagiarism detection software to guarantee originality.

## No Publication Fees

PJMDS does not impose any fees for article submission or publication, with all associated costs covered by SCORM SERVICES.

**For more information regarding the journal's aims, scope, and editorial policies, visit the PJMDS website. <https://pjmds.online/index.php/pjmds/index>**

**Editorial Correspondence:** [editor@pjmds.online](mailto:editor@pjmds.online) & [editorial\\_office@pjmds.online](mailto:editorial_office@pjmds.online)

**Website:** [www.pjmds.online](http://www.pjmds.online)

**Publisher:** SCORM Services (Rgd)

**Designed and Layout by:** Yasir Shaikh

Graphic Designer, SCORM Services

### EDITORIAL BOARD

#### EDITOR IN CHIEF

##### Prof. Nazeer Khan

MSc. Statistics (Canada), Ph.D. Applied Statistics (USA)  
Baqai Medical University

#### EDITORS

##### Prof. Atta-Ur-Rehman

MBBS, FCPS - CPSP (Karachi, Dhaka)  
Sohail University Korangi Campus Karachi

##### Mr. Sajid Atif Aleem

MSc. Statistics, MPhil Jinnah Sindh Medical University

#### ASSOCIATE EDITOR

##### Dr. Shiraz Shaikh

MBBS, FCPS, Ph.D. Jinnah Sindh Medical University

#### JOINT EDITOR

##### Prof. Erum Behroze

BDS, FCPS, CHPE, MTFPDP  
Saidu College of Dentistry, Swat

#### MANAGING EDITORS

##### Dr. Wasif Iqbal

BDS, MSc, Ph.D. Jinnah Sindh Medical University

##### Mr. Kashan Majeed

BSc (Hons), MSc, & MS. Mathematics  
Jinnah Sindh Medical University

#### ASSISTANT EDITORS

##### Dr. Greesh Kumar Maheshwari

MBBS, MPH Jinnah Sindh Medical University

##### Dr. Zakia Bano

MBBS, FCPS Liaquat College of Medicine & Dentistry

##### Dr. Muhammad Fahad

MBBS, MRCP (Ireland), MRCP (Glasgow)  
University Hospital Sussex

#### BIostatistical EDITORS

##### Ms. Sara Wahab

M.Sc. Statistics, MPhil Jinnah Sindh Medical University

##### Mr. Muhammad Kashif

M.Sc. Statistics, MPhil  
Tabba Heart Institute Karachi

#### SECTION EDITORS

##### Mr. Zaid Ahmed Ansari

MA. Bioethics Liaquat National Hospital

##### Dr. Muhammad Faisal

MBBS, FCPS  
Bahria Town International Hospital Karachi

#### SUBSCRIPTION MANAGER

##### Mr. Hafiz Muhammad Aamir Anis

MA Statistics Jinnah Sindh Medical University

##### Mr. Muhammad Ali

BS, MBA University of Karachi

### ADVISORY BOARD MEMBERS (NATIONAL)

##### Prof. Dr. Ikram Din Ujjan

MBBS, FCPS, Ph.D., FRCP  
Vice Chancellor LUMHS, Jamshoro

##### Prof. Lubna Baig Ansari

MBBS, MPH (USA), FCPS, Ph.D. (Canada)  
Director, Ph.D. Medical Education Program  
University College of Medicine, Lahore

##### Prof. Amna Rehana Siddiqui

MBBS, FCPS, Ph.D. (USA)  
Jinnah Sindh Medical University

##### Prof. Iqbal Afridi

MBBS, FCPS, F.R.C.P (Ireland, Edin, London),  
Distinguished National Professor (HEC)  
Jinnah Sindh Medical University

##### Prof. Syed Muhammad Tariq Rafi

MBBS, FCPS, FRCS, Tamgha-i-Imtiaz  
Chairman Sindh HEC

##### Prof. Amjad H Wyne

BDS (Pb), BSc (Pb), MDS (Aus), Dr. Med Dent (Ger),  
FASDC (USA), FADI (USA)  
University of Adelaide

##### Prof. Jamshaid Akhtar

MBBS, FCPS  
University of Health Sciences Lahore

##### Dr. Nabeel Naeem Baig

BDS, MPH, IPFP, FRSPH, FICCD  
Deputy Chief Controller Examination &  
Incharge Research Evaluation Unit  
College of Physician and Surgeon Pakistan (CPSP)

### ADVISORY BOARD MEMBERS (INTERNATIONAL)

##### Prof. Khalid Almas

PDS Dept., College of Dentistry, Imam Abdulrahman Bin  
Faisal University, Dammam,  
Kingdom of Saudia Arabia (KSA)

##### Prof. Mansour Al Nozha

MBBS (Karachi), FRCP, FACC, FESC  
Consultant Cardiologist Taibah University,  
Kingdom of Saudia Arabia (KSA)

##### Prof. Samuel Akpata

BDS (UK), MDS (UK), Nigeria Lagos (Nigeria) University

##### Prof. Mohsen Nematy

Ph.D., Professor in Clinical Nutrition Mashhad University  
of Medical Sciences, Mashhad, Iran

##### Dr. Mohammad Abdullah Zafar (MD)

Associate Research Scientist, Cardiac Surgery,  
Department of Surgery, Yale University School of Medicine.  
Yale-Masone Aortic Research Fellow.  
Research Director, Aortic Institute at Yale-New Haven.  
Editor, AORTA Journal

##### Dr. Rupak Singla

MD, Head of Department  
National Institute Tuberculosis & Respiratory Diseases,  
New Delhi, India

## TABLE OF CONTENTS

### EDITORIAL

The Growth of Research Publications in Health Sciences in Pakistan over the Last Few Years	Nazeer Khan	01
--	-------------	----

### ORIGINAL ARTICLES

Dexmedetomidine as an Additive to Spinal Anaesthesia in Orthopaedic Patients undergoing Lower Limb Surgeries: A Randomized Clinical Trial Comparing Two Different Doses of Dexmedetomidine	Waqar Hussain, Kelash Kumar, Aqsa Soomro, Arslan Baig, Pardeep Kumar	03
--	--	----

Frequency of Measles and It's Complications in Malnourished Children	Altaf Rahman, Abdul Hamid Shaikh, Saifullah Jamro	09
--	---	----

Prevalence of Hyperuricemia in Smoker Population with Type 2 Diabetes Mellitus	Sooraj Kumar, Lata, Toseef Altaf Memon, Naveed	14
--	--	----

Efficacy of Balloon Blowing Activity in Reducing Stress Levels among Female Adolescents Aged 17-18	Khushbakht Baloch, Bilal Aheed, Arham Memon, Muhammad Salman, Maryam Khalid	19
--	---	----

Frequency of Meningitis in Neonatal Late Onset Sepsis	Tasmeena Altaf, Shanti Lal Bhojwani, Altaf Rahman, Shankar Lal	23
---	--	----

### CASE REPORTS

Enlarged Adenoid in Adult Mimicking Nasopharyngeal Growth	Iqbal Hussain Udaipurwala, Muhammad Moiz Ullah Khan	27
---	---	----

Body Packing of Illicit Drugs: An Incidental Radiological Diagnosis in a COVID-Positive Patient	Ameet Kumar, Muhammad Saqib Qamar Ishaqi, Syed Muhammad Shahnawaz Hyder, Aneeta, Pooja	30
---	--	----

### LETTER TO EDITOR

Revolutionizing Healthcare: The Evolution of Artificial Intelligence in Healthcare Sector and Its Transformative Impact on the Health Profession	Bilal Aheed	33
--	-------------	----

# The Growth of Research Publications in Health Sciences in Pakistan over the Last Few Years

Nazeer Khan<sup>1</sup>

The health sciences sector in Pakistan has experienced substantial growth in terms of research output. This increase, driven by a combination of institutional reforms, international collaborations, and a growing academic culture, reflects the nation's commitment to improving healthcare outcomes through research. Various factors, including governmental initiatives, increased funding, and academic partnerships, have contributed to this expansion. According to Scopus and Web of Science databases, the number of research articles published by Pakistani health science scholars has significantly increased since 2013. Universities, teaching hospitals, and research institutions have ramped up their focus on scientific inquiry, leading to a surge in publications on various topics, ranging from public health and epidemiology to clinical medicine and biomedical sciences.

Web of Science™ indicated three main factors for this fabulous growth of Pakistani publications:

- The number of publications by Pakistani authors increased by 300% in 2019 compared to 2010, as shown by the Web of Science Core Collection.
- From 2010 to 2019, more than half of Pakistan's research was published in Impact Factor journals. As more Pakistanis publish in top-quality journals, Pakistan's publications are increasing its global influence.
- The Category Normalized Citation Impact of Pakistan's publications (which measures publications' impact against their peers worldwide) has risen from 0.67 to 1.03.<sup>1</sup>
- Elsevier-Scopus reported in 2021 that Pakistan contributed 201,807 documents in all the fields of knowledge from 2001 to 2020. The proportion of medical sciences covers more than one-fourth (n=54,717; 27%), with an average of 2735.85 documents per year.<sup>2</sup>

One of the driving forces behind this growth is the Higher Education Commission (HEC) of Pakistan, which has made concerted efforts to enhance research capacity. The HEC's research funding programs and initiatives, such as the National Research Program for Universities (NRPU) and the establishment of the Pakistan Research Repository, have been critical in supporting scholars and fostering a research culture.

In addition to national efforts, international collaborations have been pivotal. Pakistani researchers have increasingly partnered with scholars from developed countries, particularly the United States, the United Kingdom, and China, leading to joint research ventures and co-authored publications. Hasan and Zafar<sup>3</sup> showed that the international collaborative percentage for publications was 64.9% during the COVID

period and ranked 5<sup>th</sup> in the list. These collaborations have not only improved the quality of research but also boosted visibility in high-impact journals.

## Key Areas of Growth in Pakistan's Health Sciences Research

Several areas within health sciences have seen remarkably rapid growth in Pakistan. Public health research, for instance, has flourished in response to pressing national challenges such as infectious diseases (e.g., tuberculosis, dengue, and, more recently, COVID-19), malnutrition, and maternal and child health. During the COVID-19 period, Pakistan's rate of publication growth was 34.9%, just behind Saudi Arabia and Egypt.<sup>3</sup>

In addition to clinical research, biomedical sciences have a marked increase in publication, contributing to advancements in molecular biology, genetics, and pharmacology. Furthermore, mental health research has also seen a marked upturn in publications, reflecting a growing recognition of the mental health crisis in Pakistan.

## Health Sciences Research: Pakistan vs. Other Countries

While Pakistan's growth in research publications is notable, comparing this progress with other nations provides valuable insights into its trajectory. Countries such as India and Iran-nations with similar socioeconomic conditions-offer relevant points of comparison.

It was pretty clear that India has outpaced Pakistan in the research output of the two countries. Scopus data shows more than 20,000 papers published in health sciences by Indian researchers in the year 2022 compared to over 3,000 in Pakistan. Nevertheless, comparatively, Pakistan's growth rate in health sciences research is higher. A decade ago, India produced more research than Pakistan-by a long way: strong growth is therefore to be expected from there; in relative terms, Pakistani gains are much larger.

Iran's publication in health sciences on Scopus exceeded 10,000 papers when compared with Pakistan in 2022. Iran has the tools to be a science superclass, including the very real idea of linking research to clinical practice and a mature pharmaceutical industry as well as substantial investments in biotechnology. Pakistan is well below Iran in the total research output; however, the Pakistani research environment was harsher to work due to political instability conditions and economic constraints as well as weaker healthcare infrastructure.

Although on the bright side, Pakistan has seen healthy growth in research publications -but it also poses significant challenges that can be a hindrance to its advance ahead. There is simply not enough funding to support an ever-growing need for health sciences research. The NRPU (National Research Program for Universities) by HEC, has not been funded, which used to be the main source of research funding in Pakistan and used to support R&D at Higher Education Institutions. The average spending in research and development (R&D) as a percentage of GDP is still negligibly small compared to neighbouring countries like India and Iran.

### Corresponding Author

Nazeer Khan (PhD)<sup>1</sup>

Email: nazeerkhan54@gmail.com

### Affiliations:

Baqai Medical University (BMU), Karachi<sup>1</sup>  
Professor of Biostatistics, Director of Research, Innovation, and Commercialization (ORIC)

Submitted: September 20, 2024

Accepted: September 23, 2024

Some smaller universities and healthcare institutions lack sufficient research infrastructure to conduct translational studies. The bigger organizations in urban areas are funded for better laboratories/research equipment, whereas those with small scale facilities and researchers working in rural/ small cities are short of funding which ultimately constraints them from getting into the high-quality research work.

### CONCLUSION

The progress that Pakistan has made in the field of health sciences research isn't just a mark of dedication and resilience but also speaks volumes about the quality of medical knowledge it is capable of achieving. Although there are still obstacles, especially in term of funding and infrastructure, the future looks good if things go on like this. Investing in research infrastructure, international collaborations and translation of research into practice will be key if Pakistan hopes to become a

regional leader in health sciences research. Pakistan may not yet stack up to output similar to those seen in India and Iran, but the increasing trend will hopefully continue and be a good sign for the future of global health research from this country.

### REFERENCES

1. Akil Ayman. Pakistan's research influence on the rise, finds a report from Clarivate. Pakistan's research influence on the rise, finds report from Clarivate - Clarivate
2. Haq IU, Rehman ZU. Medical research in Pakistan; a bibliometric evaluation from 2001 to 2020. *Library Philosophy and Practice*. 2021 Apr 1:1-3.
3. Hassan W, Zafar M. Four Years of COVID-19: Saudi Arabia, Egypt, and Pakistan Have the Highest Research Growth Rates From 2020-2023. *bioRxiv*. 2024:2023-12.

**How to cite:** Khan N. The Growth of Research Publications in Health Sciences in Pakistan over the Last Few Years. *Pak J Med Dent Sci*. 2024;1(1):1-2.

# Dexmedetomidine as an Additive to Spinal Anaesthesia in Orthopaedic Patients Undergoing Lower Limb Surgeries: A Randomized Clinical Trial Comparing Two Different Doses of Dexmedetomidine

Waqar Hussain<sup>1</sup>, Kelash Kumar<sup>2</sup>, Aqsa Soomro<sup>3</sup>, Arslan Baig<sup>4</sup>, Pardeep Kumar<sup>5</sup>

## ABSTRACT

**Objective:** To compare the outcome of two different doses of dexmedetomidine (3  $\mu$ g and 5  $\mu$ g) given in combination with 0.5% hyperbaric bupivacaine via intrathecal route in patients undergoing lower limb orthopedic surgeries at LUMHS Jamshoro.

**Methodology:** A randomized controlled trial done at LUMHS, Jamshoro, from March 2023 to March 2024. 114 patients (ASA  $\mu$ 2) planned for lower limb orthopedic surgery were randomly allocated into two groups. Group A were given 12.5 mg of 0.5% hyperbaric bupivacaine plus dexmedetomidine (3  $\mu$ g) intrathecally whereas group B received the same combination with 5  $\mu$ g dexmedetomidine. The primary outcomes of this study were sensory and motor block assessment score, hemodynamic responses, and any complication associated during the perioperative period. The data was then statistically analyzed with SPSS version 26 and the level of significance ( $P < 0.05$ ).

**Results:** Group A had a mean age of  $37.38 \pm 22.57$  years, and group B,  $41.40 \pm 22.36$  years. Group A had 72% males and 28% females, while group B had 56% males and 44% females. No intergroup differences were detected while comparing results for TTHSB, TTBS4 and TDOS ( $p = 0.612$ ,  $p = 0.230$  and  $p = 0.602$  respectively). However, significant differences were observed for time to sensory block initiation (TTSI) ( $p = 0.003$ ) and time to first rescue analgesia (TTFRA) ( $p = 0.0001$ ), indicating variations in sensory block initiation and the time to first rescue analgesia between the groups.

**Conclusion:** This study confirmed that supplementation of dexmedetomidine, usually at 5  $\mu$ g, can be a useful adjuvant to hyperbaric bupivacaine for lower limb surgeries under spinal anesthesia. It is longer acting and has a prolonged time to first rescue with higher dose which makes it suitable for long duration procedures. Results of our study suggest that further investigations need to be carried out in order to detect a dose where these two parameters are a more balanced concomitant effect without causing hemodynamic instability.

**Keywords:** Anaesthesia, Dexmedetomidine, Lower limb, Orthopaedic, Surgery

## INTRODUCTION

Trauma continues to be a major contributor to mortality and morbidity, disability burden, economic costs<sup>1</sup>. Apart from the immediate traumatic physical suffering, there is often prolonged, pain and psychological morbidity and something we particularly see in orthopaedic trauma. Better pain control has facilitated early mobility and may result in fewer long-term sequelae<sup>2</sup>, contributing to better overall outcomes. Good pain control can facilitate recovery from orthopedic surgeries, and this is particularly important for lower limb orthopedic procedures<sup>3</sup>.

During recent years, dexmedetomidine (DEX), a selectively stimulating  $\alpha$ -2 adrenoceptor agonist, has emerged as an efficacious local anesthetic (LA) adjuvant in regional and spinal anesthesia. Originally cleared for ICU sedation, it is now widely used as a surgical anesthetic given its properties of sedation, anxiolysis, and opioid-sparing effects with minimal

respiratory depression<sup>4,5</sup>. When used as an intrathecal adjuvant, dexmedetomidine along with local anaesthetics such as 0.5% hyperbaric bupivacaine is proven to increase the duration of both sensory and motor blockade hence being beneficial in surgeries requiring longer analgesia<sup>6,7</sup>.

Spinal anesthesia is the method chosen most frequently for lower limb surgery because of its high quality sensory block. Nonetheless, the duration of 0.5% hyperbaric bupivacaine by itself is relatively short and a prolonged surgery could be converted to general anesthesia<sup>8,9</sup>. Dexmedetomidine inhibits the release of neurotransmitter in presynaptic C-fibers and postsynaptic dorsal horn neurons, thereby prolonging both sensory<sup>10</sup> and motor blockades at LA concentrations that do not completely block. Two to three studies have assessed different dexmedetomidine doses ( $2 > 10 \mu$ g), aiming for pain control without significant adverse effects<sup>11</sup>.

Previous studies have shown that dexmedetomidine could improve block quality and decrease the number of rescue analgesia during orthopedic surgeries<sup>12,13</sup>. Nonetheless, no agreement exists regarding the optimal dosing regimen for achieving maximum analgesic effectiveness with minimal adverse events<sup>14</sup>.

The present study aims to compare the effects of two different doses of dexmedetomidine (3  $\mu$ g, 5  $\mu$ g) by adding it with 0.5% hyperbaric bupivacaine in lower limb orthopedic surgeries. Possible dosing strategies to limit these unwanted effects in an effort to optimize patient comfort and surgical outcomes are being additionally assessed during this study using parameters such as sensory block duration, motor block properties and requirements for postoperative analgesia.

### Corresponding Author

Waqar Hussain<sup>1</sup>

Email: dwaqarjagirani@yahoo.com

### Affiliations:

Liaquat University of Medical and Health Sciences (LUMHS), Jamshoro<sup>1,2,5</sup>

Isra University Hospital (IUH)<sup>3,4</sup>

Senior Medical Officer<sup>1,3</sup>

Assistant Professor, Department of Anaesthesia<sup>2</sup>

Postgraduate Resident<sup>4,5</sup>

Submitted: August 30, 2024

Revised: September, 16, 2024

Accepted: September 16, 2024

## METHODOLOGY

A randomized controlled trial was conducted from March 2023 to March 2024 at Department of Anaesthesia, LUMHS, Jamshoro. This study was conducted to compare the efficacy of two doses of dexmedetomidine (3  $\mu\text{g}$  and 5  $\mu\text{g}$ ) with intrathecal levobupivacaine in lower limb orthopedic surgery. This study included 114 patients, aged between 20 and 80 years, with ASA class I or II, scheduled for elective lower limb orthopedic surgery. A computer-generated random number sequence was used to randomly assign 57 patients each to two groups. Group A (received 12.5 mg bupivacaine 0.5% hyperbaric +3  $\mu\text{g}$  dexmedetomidine) and Group B (received same dosage with 5  $\mu\text{g}$  dexmedetomidine).

Patients aged 20-80 years with ASA class  $\leq$  II were recruited for the study while those meeting any of exclusion criteria such as ASA III or above, allergy to study drugs, significant cardiovascular disease, hepatic disease, renal disorder pre-eclampsia that may require general anesthesia instead of spinal anesthesia and neurological diseases, pregnancy obesity (BMI > 35), and contraindication to spinal analgesia were excluded. Patient was positioned in left lateral decubitus and standard subarachnoid anesthesia was given at the L3-L4 or L4-L5 interspace with 25-gauge Quincke needle. Standard monitoring, including ECG, heart rate, blood pressure and oxygen saturation was maintained throughout the procedure.

The primary outcomes assessed were the time to the highest sensory block (TTHSB), time to Bromage scale 4 (TTBS4), total duration of sensory block (TDOS), and time to first rescue analgesia. Statistical analyses were performed with SPSS v. 26. Continuous variables were presented as means  $\pm$  standard deviation and categorical data in frequency including percentage. The independent t-test was used to independently compare groups; the significance level was set at 5%.

## RESULTS

**Table I** shows the demographic characteristics and clinical outcomes of patients in both groups (50 patients for each group). There was a small non-significant difference in mean age between Group A (37.38  $\pm$  22.57 years) and Group B (41.40  $\pm$  22.36 years) ( $p = 0.373$ ). There was no significant difference in time to highest sensory block between the groups; group A required 3.46  $\pm$  1.19 minutes and group B required 3.58  $\pm$  1.16 min ( $p = 0.612$ ). No significant difference was found for time to Bromage scale 4 (TTBS4) which was also comparable between Group A: 5.22  $\pm$  1.43 min and Group B: 4.88  $\pm$  1.38 min ( $p = 0.230$ ). On the other hand, the time to sensory block initiation (TTSI) was significantly different: Group A = 22.14  $\pm$  4.28 minutes and Group B = 24.92  $\pm$  4.73 minutes, ( $p = 0.003$ ). The total duration of sensory block (TDOS) was 152.10  $\pm$  26.53 min in Group A and 149.30  $\pm$  26.95 min in Group B with no difference among groups ( $p = 0.602$ ). However, there was a significant difference in the time to first rescue analgesia (TTFRA) at 208.90  $\pm$  43.16 minutes and 270.80  $\pm$  50.12 minutes in Groups A and B, respectively ( $p = 0.0001$ ). Analysis of the distribution of gender between groups revealed that there were no statistically significant group differences regarding this issue, with 72% of males and 28% of females in Group A and 56% of males and 44% of females in Group B ( $p = 0.096$ ). The ASA status distribution was not significantly different among the groups: 74% of Group A classified as ASA I vs. 68% in Group B ( $p = 0.509$ ). Time to sensory block initiation and time to first rescue analgesia are the two parameters in which statistically significant differences were observed with other parameters like age, sex, ASA status, TTHSB, TTBS4 and TDOS did not show a statistically difference.

Measurement between mean heart rate of preoperative and intraoperative period for Group A compared with Group B was shown in **Table II**. Group A had a mean heart rate at preoperatively 88.10  $\pm$  10.63 bpm, and group B was 86.68  $\pm$  9.55 bpm ( $p = 0.484$ ). At 2 minutes, the heart rates were 86.80  $\pm$  10.63 bpm for Group A and 84.70  $\pm$  12.06 bpm for Group B ( $p = 0.358$ ), and at 4 minutes, the heart rates were 85.48  $\pm$  11.24 bpm for Group A and 85.18  $\pm$  11.31 bpm for Group B ( $p = 0.894$ ). At 6 minutes, Group A had a mean heart rate of 82.86  $\pm$  13.59 bpm and Group B had 83.98  $\pm$  12.95 bpm ( $p = 0.674$ ).

**Table III** Comparison of mean systolic blood pressure between two groups (Group A and Group B) during pre-operative & intra operative period The mean pre-operative systolic blood pressure in group A was 129.12  $\pm$  9.56 mmHg whereas in group B it was 133.72  $\pm$  10.95 mmHg; which was statistically significant, ( $p = 0.028$ ). After 2 minutes, the systolic blood pressure was 126.16  $\pm$  8.61 mmHg in group A vs. 128.46  $\pm$  8.11 mmHg in Group B ( $p = 0.173$ ).

Systolic blood pressures were comparable between groups at 4 min ( $P = 0.335$ ), 6 min ( $P = 0.500$ ), 8 min ( $P = 0.261$ ) and 10 min ( $P = 0.626$ ). There were no significant differences between the groups at 15 min ( $p = 0.570$ ), 30 min ( $p = 0.899$ ), 45 minutes ( $p = 0.299$ ) and 60 minutes ( $p = 0.631$ ). At the end of surgery, systolic blood pressure (Group A: 120.86  $\pm$  12.30 mmHg; Group B: 123.26  $\pm$  11.92 mmHg) was similar and not statistically different between the two groups ( $p = 0.324$ ).

Heart rates at 8, 10 and 15 min during the surgery were also similar among groups with P values of 0.436, 0.871 and 0.934 respectively. There were no differences in the heart rates among the two groups at 30, 45 and 60 minutes, p values = 0.898, 0.670 and 0.930 respectively (**Table IV**). By the end of surgery, Group A had a heart rate of 76.66  $\pm$  10.66 bpm, and Group B had 77.50  $\pm$  10.30 bpm, with no significant difference ( $p = 0.690$ ).

Comparison of Mean Diastolic BP between Group A and Group B at different time intervals with the reference to Preoperative value and intraoperative state. The average diastolic BP preoperatively was 77.68  $\pm$  11.44 mmHg in Group A and 79.18  $\pm$  10.81 mmHg in Group B, ( $p = 0.502$ ). The diastolic blood pressure both in Group A and in Group B showed no significant difference (2 minutes: 78.26  $\pm$  11.04 vs. 77.16  $\pm$  11.43 mmHg,  $p = 0.626$ ).

During the surgery, the diastolic blood pressures at 4, 6, 8 and 10 minutes were also no significantly different ( $p = 0.498$ ;  $p = 0.697$ ;  $p = 0.699$ ;  $p = 0.798$ ). Again, no statistically significant differences were seen between the groups at 15, 30, 45 and 60 minutes ( $P = 0.644$ ,  $P = 0.811$ ,  $P = 0.746$  and  $P = 0.667$  respectively). By the end of surgery, mean diastolic blood pressure in Group A was 71.74  $\pm$  11.61 mmHg and in Group B it was 73.28  $\pm$  11.95 mmHg with no significant difference ( $p = 0.515$ ).

**Table V** shows the comparison of Mean Arterial Pressure (MAP) between Group A and Group B at different time interval pre-operatively and during the intraoperative period. The MAP of both group patients had no significant difference pre-operatively (Group A: 97.70  $\pm$  7.57 mmHg; Group B: 98.40  $\pm$  7.31 mmHg;  $p = 0.639$ ). MAP at 2 minutes for Group A was 96.10  $\pm$  7.77 mmHg and in Group B it was 96.60  $\pm$  8.04 mmHg, with no statistically significant difference ( $p = 0.753$ ). There was no significant between-group difference at 4 min ( $p = 0.471$ ), 6 min ( $p = 0.590$ ), 8 min ( $p = 0.218$ ) and at 10 minutes of MAP values change post-intervention ( $p = 0.652$ ).

There was no statistical significance in MAP for Group A and Group B at 15 minutes (p=0.647), 30 minutes (p=0.472), 45 minutes (p=0.547) and 60 minutes (p=0.632). There was no

significant difference between two groups at the end of surgery; in group A MAP  $90.70 \pm 10.35$  mmHg, as well as in group MAP  $92.50 \pm 10.41$  mmHg, (p = 0.388).

**Table I: Demographic Characteristics of Study Participants (n=100)**

Characteristics		Group A (n=50)	Group B (n=50)	95% Confidence Interval	P-Value
Age in years, Mean ± SD		37.38 ± 22.57	41.40 ± 22.36	34.94----43.84	0.373
TTHSB in mins, Mean ± SD		3.46 ± 1.19	3.58 ± 1.16	3.29----3.75	0.612
TTBS4 in mins, Mean ± SD		5.22 ± 1.43	4.88 ± 1.38	4.77----5.33	0.230
TTSI in mins, Mean ± SD		22.14 ± 4.28	24.92 ± 4.73	22.60----24.46	0.003
TDOS in mins, Mean ± SD		152.10 ± 26.53	149.30 ± 26.95	145.41----155.99	0.602
TTFRA in mins, Mean ± SD		208.90 ± 43.16	270.80 ± 50.12	228.74----250.96	0.0001
Gender	Male, n (%)	36 (72.0)	28 (56.0)	0.879----4.645	0.096
	Female, n (%)	14 (28.0)	22 (44.0)		
ASA Status	I, n (%)	37 (74.0)	34 (68.0)	0.563----3.189	0.509
	II, n (%)	13 (26.0)	16 (32.0)		

**TTHSB:** Time To Highest Sensory Block, **TTBS4:** Time To Bromage Scale 4, **TTSI:** Time To Sensory Block Initiation, **TDOS:** Total Duration of Sensory Block, **TTFRA:** Time To First Rescue Analgesia

**Table II: Comparison of Mean Heart Rate Between Two Groups (n=100)**

Heart Rate	Group A (n=50)	Group B (n=50)	95% Confidence Interval	P-Value
Pre-Operative	88.10 ± 10.63	86.68 ± 9.55	85.39----89.39	0.484
At 2 min	86.80 ± 10.63	84.70 ± 12.06	83.50----88.00	0.358
At 4 min	85.48 ± 11.24	85.18 ± 11.31	83.10----87.56	0.894
At 6 min	82.86 ± 13.59	83.98 ± 12.95	80.80----86.04	0.674
At 8 min	82.00 ± 11.29	80.16 ± 12.18	78.75----83.41	0.436
At 10 min	80.14 ± 12.10	79.74 ± 12.43	77.52----82.36	0.871
At 15 min	79.66 ± 12.18	79.46 ± 12.05	77.17----81.95	0.934
At 30 min	77.36 ± 11.59	77.66 ± 11.85	75.19----79.83	0.898
At 45 min	77.26 ± 11.23	78.20 ± 10.75	75.56----79.90	0.670
At 60 min	76.22 ± 11.46	76.02 ± 11.26	73.88----78.36	0.930
End of Surgery	76.66 ± 10.66	77.50 ± 10.30	75.01----79.15	0.690

**Table III: Comparison of Mean Systolic Blood Pressure Between Two Groups (n=100)**

Systolic Blood Pressure	Group A (n=50)	Group B (n=50)	95% Confidence Interval	P-Value
Pre-Operative	129.12 ± 9.56	133.72 ± 10.95	129.34----133.50	0.028
At 2 min	126.16 ± 8.61	128.46 ± 8.11	125.64----128.98	0.173
At 4 min	122.98 ± 10.95	125.08 ± 10.70	121.88----126.18	0.335
At 6 min	120.70 ± 11.16	122.24 ± 11.60	119.22----123.72	0.500
At 8 min	116.76 ± 13.81	119.86 ± 13.59	115.59----121.03	0.261
At 10 min	115.76 ± 14.62	117.16 ± 14.01	113.63----119.29	0.626
At 15 min	111.80 ± 14.07	113.46 ± 15.05	109.75----115.51	0.570
At 30 min	112.40 ± 14.16	112.76 ± 13.99	109.80----115.36	0.899
At 45 min	109.50 ± 12.06	112.16 ± 13.36	108.30----113.36	0.299
At 60 min	110.30 ± 12.07	111.46 ± 11.99	108.50----113.26	0.631
End of Surgery	120.86 ± 12.30	123.26 ± 11.92	119.66----124.46	0.324

**Table IV: Comparison of Mean Diastolic Blood Pressure Between Two Groups (n=100)**

Diastolic Blood Pressure	Group A (n=50)	Group B (n=50)	95% Confidence Interval	P-Value
Pre-Operative	77.68 ± 11.44	79.18 ± 10.81	76.23----80.63	0.502
At 2 min	78.26 ± 11.04	77.16 ± 11.43	75.49----79.93	0.626
At 4 min	74.52 ± 11.66	76.12 ± 11.83	72.99----77.65	0.498
At 6 min	73.36 ± 11.52	74.26 ± 11.51	71.53----76.09	0.697
At 8 min	69.30 ± 11.83	70.20 ± 11.34	67.46----72.04	0.699
At 10 min	71.24 ± 11.67	70.64 ± 11.68	68.63----73.25	0.798
At 15 min	68.80 ± 11.00	67.80 ± 10.56	66.17----70.43	0.644
At 30 min	68.70 ± 10.68	68.20 ± 10.14	66.39----70.51	0.811
At 45 min	68.10 ± 10.74	68.80 ± 10.81	66.32----70.58	0.746
At 60 min	66.84 ± 10.43	67.74 ± 10.40	65.23----69.35	0.667
End of Surgery	71.74 ± 11.61	73.28 ± 11.95	70.18----74.84	0.515

**Table V: Comparison of Mean Arterial Pressure Between Two Groups (n=100)**

Mean Arterial Pressure	Group A (n=50)	Group B (n=50)	95% Confidence Interval	P-Value
Pre-Operative	97.70 ± 7.57	98.40 ± 7.31	96.58----99.52	0.639
At 2 min	96.10 ± 7.77	96.60 ± 8.04	94.79----97.91	0.753
At 4 min	92.10 ± 9.64	93.50 ± 9.70	90.89----94.71	0.471
At 6 min	90.70 ± 10.35	91.80 ± 9.98	89.24----93.26	0.590
At 8 min	86.10 ± 9.56	88.50 ± 9.78	85.38----89.22	0.218
At 10 min	87.20 ± 9.66	88.06 ± 9.32	85.75----89.51	0.652
At 15 min	84.86 ± 9.87	85.76 ± 9.71	83.37----87.25	0.647
At 30 min	84.66 ± 9.65	83.26 ± 9.71	82.04----85.88	0.472
At 45 min	83.42 ± 9.77	84.56 ± 9.09	82.12----85.86	0.547
At 60 min	82.72 ± 9.92	83.66 ± 9.63	81.26----85.12	0.632
End of Surgery	90.70 ± 10.35	92.50 ± 10.41	89.54----93.66	0.388

**DISCUSSION**

This study was done to evaluate the two different doses (3 µg and 5 µg) of dexmedetomidine when used along with 0.5% hyperbaric bupivacaine for spinal anesthesia in patients who underwent lower limb orthopedic surgeries. The results showed that both doses prolong sensory and motor block durations but the 5 µg dose is significantly more effective in duration parameters as well as TTFRA. These results confirmed that dexmedetomidine had dose-dependent effects, as previous studies have shown.

The main results in the form of time for sensory block initiation (TTSI) and first demand analgesia were found to be statistically significant when compared between the two groups with Group B (5µg) showing delayed onset of sensory block and longer need of rescue analgesia. This is consistent with the results of Chakraborty et al. (2024)<sup>4</sup> and Patel et al.<sup>9</sup> Similarly higher dose of dexmedetomidine was associated with longer duration of spinal anesthesia and early post-operative analgesia as also observed by Prabhu et al. (2023)<sup>17</sup>. Additionally, Naik et al.<sup>16</sup> The study by Sun (2020)<sup>18</sup> found that the higher dose of intrathecal dexmedetomidine reduced the use of postoperative rescue analgesics, and this further confirmed our results.

Despite the sympatholytic characteristics of dexmedetomidine, that study also demonstrated a similar hemodynamic stability between both groups<sup>5</sup>. Consistent with Biradar et al (2024)<sup>5</sup>, groups maintained stable heart rate and systolic and diastolic blood pressures throughout the procedure. and Alshawadfy et al. (2022)<sup>6</sup> who also found only insignificant side hemodynamic changes when dexmedetomidine was used in spinal anesthesia. It not only indicates that dexmedetomidine in 3 µg and 5 µg doses can be inculcated intrathecally but also it does no longer precis the hemodynamic balance.

Although it provide a longer duration of analgesia the time to sensory block (TTSI) was delayed in the 5 µg group, possibly making this formulation less suitable for short procedures where fast onset is required. This indeed reflects the findings

reported by Karimi et al. (2021)<sup>15</sup> showed that dexmedetomidine in higher doses results in prolonged analgesia, this may not be ideal for surgeries when a fast block onset is needed.

It is true that the study does have some limitations, but it highlights positive results from participation. The combinatory design and relatively small sample may limit the generalizability of the results. Additionally, we did not collect data on long-term follow-up in order to detect the duration that the effects of dexmedetomidine were delayed. This study needs to be validated in large-sample, multicenter trials. Additional research, should explore the dose response of dexmedetomidine that will produce an extended period of analgesia without rapidly delaying sensory block onset.

**CONCLUSION**

This study proves that dexmedetomidine may be a better adjuvant to hyperbaric bupivacaine in spinal anesthesia for lower limb surgeries and dose of 5 µg was highly efficacious. Increased dose prolongs duration of analgesic action and onset of rescue analgesia, hence this is suitable for longer procedures. Future studies would be required to establish the ideal dose with effective analgesia but without a delay in onset of sensory block and hemodynamic stability.

**Conflict of Interest:** Authors declare there is no conflict of interest.

**Source of Funding:** Nil

**Authors' Contributions:** **Hussain W:** Conceived and designed the study, supervised its implementation, and drafted the manuscript. **Kumar K:** Developed the study protocol, performed statistical analyses, and interpretation of results. **Soomro A:** Conducted the literature review and revised the manuscript. **Baig A:** Carried out the literature review, compared findings from different studies, and formatted the entire manuscript. **Kumar P:** Supported data collection, performed additional statistical analysis, and reviewed and edited the manuscript.

## REFERENCES

- Hassan AE, Abd-Allah Al-Kumity A, El-Deen Mahmoud Sayed Ahmed A, Shabaiek AE. Clinical comparative study between intrathecal dexmedetomidine and dexamethasone on prolonging the duration of intrathecal blockade in lower limb orthopedic surgery. *Al-Azhar Med J*. 2021;50(2):1467-78.
- Alhajjah AA, Suleiman A, Almustafa HM, Mesmar TM, Hamdan A, Almustafa MM. Block quality of dexmedetomidine-based spinal anaesthesia in orthopaedic surgeries: a meta-analysis of clinical trials. *Anaesth Pain Intens Care*. 2023;27(1):43-52.
- Southerland WA, Gillis J, Urits I, Kaye AD, Eskander J. Intraoperative administration of dexmedetomidine and dexamethasone in local anesthetic infiltration to improve postoperative pain control after posterior cervical fusion. *Cureus*. 2021;13(4).
- Chakraborty K, Kumar V, Choudhury S, Kumari V. A comparative study of effects of bupivacaine alone and bupivacaine with dexmedetomidine in epidural anaesthesia for lower limb orthopaedic surgery. *Eur J Cardiovasc Med*. 2023;13(3).
- Biradar VK, Patel M, Patel K, Panditrao M. Comparative study of dexmedetomidine versus fentanyl as an adjuvant to ropivacaine (0.75%) in epidural anaesthesia in lower limb orthopaedic surgery. *Arch Anesth Crit Care*. 2024;10(2):15095.
- Alshawadfy A, Elsadany MA, Elkeblawy AM, El-Lilly AA. Intravenous versus intrathecal dexmedetomidine as an additive to hyperbaric bupivacaine in spinal anaesthesia for hip arthroplasty. A randomized controlled trial. *Egypt J Anaesth*. 2022;38(1):342-8.
- Abdelhady BS, Allam TM, Sh Dabour Y. Comparison between analgesic effect of dexamethasone and dexmedetomidine as an adjuvant to bupivacaine for spinal anaesthesia for elective caesarean sections. *J Anaesth Anesth Drug*. 2022;2(1).
- Golparvar M, Borojoni AA. A comparative study of the effect of adding dexmedetomidine, dexamethasone and sodium bicarbonate to ropivacaine in ultrasound guided supraclavicular block on the quality of the block in orthopedic surgery. *Arch Anesthesiol Crit Care*. 2024;1-7.
- Patel S, Chandak A, Wanjari D. A prospective randomized comparative study to evaluate efficacy of intrathecal dexamethasone and dexmedetomidine added as adjuvant to bupivacaine in pregnant patients posted for elective LSCS. *F1000Res*. 2024;13:300.
- Bustamante R, Canfrán S, de Segura IA, Aguado D. Intraoperative effect of low doses of ketamine or dexmedetomidine continuous rate infusions in healthy dogs receiving propofol total intravenous anaesthesia and epidural anaesthesia: a prospective, randomised clinical study. *Res Veterin Sci*. 2022;143:4-12.
- Donatiello V, Alfieri A, Napolitano A, Maffei V, Coppolino F, Pota V, et al. Opioid sparing effect of intravenous dexmedetomidine in orthopaedic surgery: a retrospective analysis. *J Anesth Analg Crit Care*. 2022;2(1):49.
- Ibrahim IM, Rashed MM, Abdelaziz TS. Comparison of the effect of adding dexamethasone versus magnesium sulphate versus dexmedetomidine to bupivacaine in ultrasound guided adductor canal block for postoperative analgesia following anterior cruciate ligament repair. *Rev Chil Anest*. 2023;52(1):59-67.
- Verma SC, Gour V, Dangi V. Effects of dexmedetomidine as an adjuvant to levobupivacaine in patients undergoing lower limb surgeries under subarachnoid block. *J Cardiovasc Dis Res*. 2023;14(4):155-60.
- Xiong C, Han CP, Zhao D, Tang ZH, Zhang YF, Wang J. Comparing the effects of dexmedetomidine and dexamethasone as perineural adjuvants on peripheral nerve block: A PRISMA-compliant systematic review and meta-analysis. *Medicine*. 2021;100(34):e27064.
- Karimi M, Alipour M, Taghaddomi RJ, Tavakolian A. Effects of the sufentanil and dexmedetomidine combination on spinal anaesthesia in patients undergoing lower abdominal or lower extremity surgery: a double-blind randomized controlled trial. *Iran J Med Sci*. 2021;46(4):263.
- Naik SS, Patil C, Venkatesgowda C, Reddy N. A comparative study of dexmedetomidine and fentanyl as adjuvants with bupivacaine in adductor canal block regional anaesthesia in total knee replacement surgery. *J Musculo Ultra Pain Med*. 2020;6(1):4-9.
- Prabhu MK, Mehandale SG. Comparison of oral dexmedetomidine versus oral midazolam as premedication to prevent emergence agitation after sevoflurane anaesthesia in paediatric patients. *Indian J Anaesth*. 2017;61(2):131-6.
- Sun M, Liu H, Yu Q, Liu Y, Zhang J, Lei Y, et al. A comparison of intranasal dexmedetomidine and dexmedetomidine-ketamine combination sedation for transthoracic echocardiography in pediatric patients with congenital heart disease: a randomized controlled trial. *J Cardiothorac Vasc Anesth*. 2020;34(6):1550-5.

**How to cite:** Hussain W, Kumar K, Soomro A, Baig A, Kumar P. Dexmedetomidine as an Additive to Spinal Anaesthesia in Orthopaedic Patients undergoing Lower Limb Surgeries: A Randomized Clinical Trial Comparing Two Different Doses of Dexmedetomidine. *Pak J Med Dent Sci*. 2024;1(1):3-8

# Frequency of Measles and Its Complications in Malnourished Children

Altaf Rahman<sup>1</sup>, Abdul Hamid Shaikh<sup>2</sup>, Saifullah Jamro<sup>3</sup>

## ABSTRACT

**Objective:** To determine the frequency of measles and its complications in malnourished children visiting a tertiary care hospital Larkana.

**Methodology:** The Paediatric Medicine Department at Shaheed Mohtarma Benazir Bhutto Medical University (SMBBMU), Larkana conducted a six-month descriptive cross-sectional research which was conducted from January to June 2021. The research focused on children aged 6 months to 14 years who presented with measles. The patients were assessed for measles and related complications i.e. pneumonia, gastroenteritis, and encephalitis. The data was gathered using a standardized form and analyzed using the SPSS software, specifically version 26.0.

**Results:** A total of 142 children were enrolled in the study, with a mean age of  $3.57 \pm 2.62$  years. The majority of the participants were male (54.2%), compared to 45.8% female. Measles was observed in 59.2% of children. Among the complications associated with measles, 26.2% of the children developed pneumonia, 8.3% experienced otitis media, 19% suffered from gastroenteritis, 16.7% presented with conjunctivitis, and 3.6% were diagnosed with encephalitis.

**Conclusion:** It is to be concluded that pneumonia emerged as the most common complication of measles, followed by conjunctivitis and gastroenteritis. These complications emphasize the need for vaccination and early intervention. Further research is crucial to understand contributing factors and improve public health strategies in pediatric care.

**Keywords:** Complications, Malnourished, Measles, Vaccination

## INTRODUCTION

Measles, an exceedingly contagious viral infection induced by the measles virus, continues to pose a significant threat to the health of children worldwide. Measles is prevalent worldwide, and outbreaks often occur mostly during the spring and winter seasons<sup>1</sup>. Despite the presence of a low-cost vaccination, it remains a significant global health issue and continues to be a top cause of death in children<sup>2</sup>.

The occurrence of the condition in youngsters ranges from 58% during epidemics to 10-15% during periods of endemicity. In 2010, the total number of fatalities worldwide amounted to 139,300, with over 95% occurring in low-income nations that had inadequate healthcare systems. Measles is far more severe in malnourished children, with a fatality rate up to 400 times greater compared to well-nourished children who get measles<sup>3</sup>.

The widespread presence of confirmed measles infections in Pakistan rose from 24.6 per million cases during the period from 2000 to 2009 to 80.4 per million cases between 2010 and 2018. Roughly 30-40% of individuals diagnosed with measles encounter specific problems<sup>4</sup>.

Measles infection may lead to many consequences, such as diarrhoea, otitis media, pneumonia, CNS infections and sequelae, blindness, and hearing impairments. The frequency of morbidity and mortality associated with measles is more severe in impoverished countries as a result of factors such as hunger, large populations, limited access to healthcare, and

inadequate vaccine coverage<sup>5-6</sup>. The measles virus affects the central nervous system (CNS) both during the active phase of infection and after the sickness has entered a dormant state. The central nervous system (CNS) complications after measles infection include primary measles encephalitis, subacute sclerosing panencephalitis, measles inclusion body encephalitis, and acute post-infectious measles encephalomyelitis<sup>7</sup>. Approximately 40 million cases of measles are recorded annually on a global scale, resulting in  $7.77 \times 10^5$  deaths per year. Pakistan is responsible for 66% of these fatalities. In 2008, over 164,000 fatalities were recorded due to measles, mostly in South Asian and African countries with inadequate healthcare systems<sup>8</sup>.

Measles may have severe consequences in a population with hunger, nevertheless, malnutrition is regarded a potential obstacle to measles immunisation, at least in theory<sup>9</sup>. Undernourished children are more vulnerable to severe symptoms of measles and are more likely to have serious consequences from the disease compared to children who are well-nourished. Early-onset acute measles infection is associated with significant morbidity and increased mortality<sup>10</sup>.

In light of these considerations, the current study was conducted among children admitted to the pediatric ward of a tertiary care teaching hospital who were diagnosed with malnutrition. This cohort was further evaluated for measles to enable the implementation of timely and effective interventions, aiming to prevent life-threatening complications and curb the further spread of the infection.

## METHODOLOGY

The Paediatric Medicine Department at SMBBMU, Larkana, conducted this descriptive cross-sectional from January to June 2021. The study recruited a total of 142 children using a non-probability consecutive sampling approach.

The sample size was determined using the W.H.O. sample size calculator, based on a reported frequency of gastroenteritis (38.2%) in malnourished children, with a margin of error (d) set at 8% and a 95% confidence level. This calculation resulted in an estimated sample size of 142.

### Corresponding Author

Altaf Rahman<sup>1</sup>

Email: altafchutto41@gmail.com

### Affiliations:

Children Hospital Shaheed Mohtarma Benazir Bhutto Medical University (SMBBMU), Larkana<sup>1,2,3</sup>

Medical Officer<sup>1</sup>

Professor<sup>2</sup>

Head of the Department of Pediatrics<sup>3</sup>

Submitted: June 03, 2024

Revised: July 28, 2024

Accepted: August 16, 2024

The study included malnourished children of either gender, aged 6 months to 14 years. Exclusion criteria were children with congenital heart disease, endocrinal and metabolic disorders (such as diabetes mellitus and hypo/hyperthyroidism), and those with conditions like chickenpox or herpes zoster. Additionally, children who had received antiviral therapy within 48 hours prior to enrollment, or were on immunosuppressive drugs, steroids, or hormonal therapy, were excluded.

Data collection was conducted through a standardized questionnaire specifically designed for this study. The mid-upper arm circumference (MUAC) of each child was measured at the midpoint between the acromion and olecranon, ensuring the arm was relaxed and hanging naturally. The tape measure was applied snugly but not too tightly, and the measurement was recorded.

Patient data were collected for age, weight, height, and BMI. Frequencies and percentages were calculated for variables such as gender, vaccination status, anemia, fever, and leukocytosis. All patients were assessed for the presence of measles and its complications, including pneumonia, gastroenteritis, and encephalitis.

Statistical analysis was performed using SPSS version 26.0. The Chi-Square or Fisher's Exact test was applied, with a p-value of  $\leq 0.05$  considered statistically significant.

## RESULTS

**Table I** summarizes the demographic characteristics of the study participants, comprising 142 children. The mean age of the participants was  $3.57 \pm 2.62$  years. Age distribution showed that 28.2% were under 2 years old, 54.9% were between 2 and 5 years old, and 16.9% were over 5 years old. The average hospital stay was  $3.84 \pm 2.25$  days, with 30.3% of participants hospitalized for less than 3 days, 57.0% for 3 to 7 days, and 12.7% for more than 7 days. Gender distribution revealed 54.2% males and 45.8% females. Regarding vaccination status, 47.2% of participants were vaccinated. Nutritional status showed that 20.4% were well-nourished, 46.5% were malnourished, and 33.1% were severely malnourished. Additionally, 64.8% of participants had a history of contact with measles, and 59.2% had contracted measles, while 40.8% had not. Complications from measles were observed in 43.6% of the cases ( $n=62$ ), whereas 56.4% ( $n=22$ ) did not experience any complications.

**Table II** details the complications of measles observed among the cohort of 84 children. Pneumonia was the most common complication, affecting 26.2% ( $n=22$ ) of the children. Otitis media was present in 8.3% ( $n=7$ ) of cases, gastroenteritis in 19.0% ( $n=16$ ), and conjunctivitis in 16.7% ( $n=14$ ). Encephalitis was the least frequent complication, occurring in 3.6% ( $n=3$ ) of the cases.

**Table III** presents the gender distribution of measles complications among the 84 children. Pneumonia was experienced by 59.1% of males and 40.9% of females, with no significant gender difference ( $p = 0.962$ ). Otitis media affected 57.1% of males and 42.9% of females, also showing no significant gender difference ( $p = 0.596$ ). Gastroenteritis affected an equal proportion of males and females (50% each), with no significant gender difference ( $p = 0.388$ ). However, conjunctivitis was significantly more common in females (64.3%) than in males (35.7%), with a statistically significant difference ( $p = 0.047$ ). Encephalitis occurred in 33.3% of males and 66.7% of females, with no significant gender difference ( $p = 0.357$ ).

**Table I: Demographic Characteristics Participants**

Characteristics	Frequency <i>n</i> (%)
<b>Age (Mean <math>\pm</math> SD) = <math>3.57 \pm 2.62</math></b>	
<2 years	40 (28.2)
2-5 years	78 (54.9)
>5 years	24 (16.9)
<b>Hospital Stay (Mean <math>\pm</math> SD) = <math>3.84 \pm 2.25</math></b>	
<3 days	43 (30.3)
3-7 days	81 (57.0)
>7 days	18 (12.7)
<b>Gender</b>	
Male	77 (54.2)
Female	65 (45.8)
<b>Vaccination Status</b>	
Vaccinated	67 (47.2)
Non-Vaccinated	75 (52.8)
<b>Nutritional Status</b>	
Well nourished	29 (20.4)
Malnourished	66 (46.5)
Sever Malnourished	47 (33.1)
<b>History of Contact</b>	
Yes	92 (64.8)
No	50 (35.2)
<b>Measles</b>	
Yes	84 (59.2)
No	58 (40.8)
<b>Frequency of Measles-Related Complications</b>	
Yes	62 (43.6)
No	22 (56.4)

Complications		Frequency <i>n</i> (%)	
Pneumonia	Yes	22	26.2%
	No	62	73.8%
Otitis media	Yes	7	8.3%
	No	77	91.7%
Gastroenteritis	Yes	16	19.0%
	No	68	81.0%
Conjunctivitis	Yes	14	16.7%
	No	70	83.3%
Encephalitis	Yes	3	3.6%
	No	81	96.4%

Complications		Gender		95% Confidence Interval	P-Value
		Male, <i>n</i> (%)	Female, <i>n</i> (%)		
Pneumonia	Yes	13 (59.1%)	9 (40.9%)	(0.363-----2.626)	0.962
	No	37 (59.7%)	25 (40.3%)		
Otitis media	Yes	4 (57.1%)	3 (42.9%)	(0.188-----4.296)	0.596
	No	46 (59.7%)	31 (40.3%)		
Gastroenteritis	Yes	8 (50.0%)	8 (50.0%)	(0.207-----1.851)	0.388
	No	42 (61.8%)	26 (38.2%)		
Conjunctivitis	Yes	5 (35.7%)	9 (64.3%)	(0.093-----1.022)	0.047*
	No	45 (64.3%)	25 (35.7%)		
Encephalitis	Yes	1 (33.3%)	2 (66.7%)	(0.028-----3.752)	0.357
	No	49 (60.5%)	32 (39.5%)		

\*p-value of ≤ 0.05 considered statistically significant.

**DISCUSSION**

Measles remains a critical global health issue, particularly in regions with limited resources. The disease is infrequently seen in infants under 3-4 months and usually presents with mild symptoms for the first six months of life. However, it is notably prevalent among children aged 1-5 years in less developed areas. Despite the widespread availability of vaccines, measles continues to challenge healthcare systems worldwide, especially in low-income countries. Each year, about 40 million measles cases are reported, with Africa and Asia accounting for 70% of these instances. Measles leads to approximately 777,000 deaths annually in 11 countries, with Pakistan alone responsible for 66% of these fatalities<sup>11</sup>.

Children who are malnourished experience more severe complications and prolonged hospital stays<sup>12</sup>. A significant proportion of measles-related deaths in young children globally can be linked to being underweight for their age<sup>13</sup>.

This highly contagious viral disease can be effectively prevented through vaccination. The measles vaccine is given via subcutaneous injections at 9 and 15 months of age. Additionally, passive immunization with immunoglobulin can prevent the disease if administered within six days of exposure. Vaccination is also recommended for children aged 6-12 months who are at greater risk. The major reason for the ongoing burden of measles is inadequate vaccine coverage, including insufficient administration of the initial dose and a lack

of follow-up opportunities<sup>14</sup>. It is crucial to support strategies that maintain high levels of global immunity against measles through regular and supplementary vaccination campaigns to enhance coverage<sup>15</sup>.

Characterized by its rapid onset and brief duration, measles is a highly infectious viral condition<sup>16</sup>. Its prevalence among children ranges from 10-15% in endemic settings to 58% during outbreaks<sup>17</sup>. Worldwide, around 40 million cases are reported annually, with Africa and South Asia contributing to 70% of these cases. Out of the 777,000 measles-related deaths each year, 66% occur in 11 countries, including Pakistan<sup>18</sup>. In poorer nations, the case fatality rate is often between 1-5%<sup>19</sup>, representing about 50-60% of the estimated one million deaths from vaccine-preventable diseases in children<sup>18</sup>. The complications associated with measles are compounded by its ability to induce immunosuppression<sup>20</sup>. Among children with measles, 5% develop pneumonia and 0.1% develop encephalitis. Of those with encephalitis, 15% may not survive, and 25-35% experience long-term neurological complications<sup>16</sup>. Additionally, children are at an increased risk of death within a year of infection due to impaired cellular immunity, and subacute sclerosing panencephalitis may result in death approximately 12 years after the initial measles infection<sup>20</sup>.

In our study, measles was found in 59.2% of children. Studies reported its prevalence from 3%–34%<sup>21-23</sup>. Our study noted complications of measles as 26.2% experienced pneumonia, 8.3% had otitis media, 19% suffered from gastroenteritis, 16.7% exhibited conjunctivitis, and 3.6% faced encephalitis. A different research found that the most common consequence seen in patients was pneumonia, affecting 53 individuals (48.2%). This was followed by encephalitis, which affected 16 patients (14.5%), and otitis media, which affected 4 patients (3.6%)<sup>24</sup>. Ullah F, et al stated various complications like pneumonia (31.13%), gastroenteritis (19.33%), conjunctivitis (17.45%), otitis media (7.07%), and encephalitis (2.35%)<sup>25</sup>. The study of Asghar RM, et al<sup>9</sup> documented that 52 (43.3%) of patients had pneumonia, 53 (44.2%) had diarrhea and 26 (21.7%) had encephalitis.

The findings of our study align with previous research, reinforcing the significant burden of measles and its complications, particularly in malnourished pediatric populations. The high prevalence of pneumonia and other severe complications such as gastroenteritis, conjunctivitis, and encephalitis highlights the urgent need for vigilant monitoring, early diagnosis, and timely intervention. These measures are essential to reduce the morbidity and mortality associated with measles, especially in resource-limited settings where the disease remains a substantial public health challenge. Further studies are necessary to explore the underlying factors contributing to the variability in complication rates and to develop targeted strategies for mitigating the impact of measles in vulnerable populations.

## CONCLUSION

It is to be concluded that pneumonia emerged as the most common complication of measles, followed by conjunctivitis and gastroenteritis. These complications emphasize the need for vaccination and early intervention. Further research is crucial to understand contributing factors and improve public health strategies in pediatric care.

**Conflict of Interest:** Authors declare that there is no conflict of interest.

**Source of Funding:** Nil

**Authors' Contributions:** The successful completion of the research was the result of the collaborative efforts of all authors. **Rehman A:** Principal Investigator of the study. Responsible for the day-to-day management of the study, including patient recruitment, data collection, and drafting of whole manuscript. Contributed to the interpretation of results. **Shaikh AH:** Responsible for data analysis and statistical evaluation. Contributed to the interpretation of results. **Jamro S:** Led the study design and manuscript drafting. Provided critical feedback and contributed to manuscript revision.

## REFERENCES

1. Turaiche M, Feciche B, Gluhovschi A, Bratosin F, Bogdan I, Bota AV, et al. Biological profile and clinical features as determinants for prolonged hospitalization in adult patients with measles: a monocentric study in Western Romania. *Pathogens*. 2022;11:1018.
2. Ameer M, Aziz S, Ehsan S, Kulsoom U. Frequency of immunization status, complications and outcome in children admitted with measles in public and private sector hospitals of Karachi. *Ann Abbasi Shaheed Hosp Khi Med Dental Coll*. 2018;23(1):21-8.
3. Asghar RM, Sharif M, Khan IY, Syed AH, Ashraf RR, Hussain M. Complications of measles in malnourished children, a descriptive cross-sectional study at a tertiary care hospital Rawalpindi. *J Rawal Med Coll*. 2022;26(1):107-11.
4. Aurangzeb B, Fatmee A, Waris R, Haider N, Berjees A, Raza SH. Risk factors for mortality among admitted children with complications of measles in Pakistan: an observational study. *J Pak Med Assoc*. 2021;71(2A):497-501.
5. Ayub MM, Tahir MM, Saeed MH, Tahir MM, Tahir N, Tahir MA. Frequency of measles-infected pneumonia in children and infants. *Pak J Med Heal Sci*. 2022;16(04):1189-91.
6. Ilyas M, Afzal S, Ahmad J, Alghamdi S, Khurram M. The resurgence of measles infection and its associated complications in early childhood at a tertiary care hospital in Peshawar, Pakistan. *Pol J Microbiol*. 2020;69(2):177-84.
7. Rashid MA, Afridi MI, Rehman MA. Frequency of complications in measles patients at Peshawar. *Gomal J Med Sci*. 2016;14(2):112-6.
8. Khan A, Khan RA, Ahmed M, Khan MS. Prevalence of measles in district Bannu. *J Pak Med Assoc*. 2018;68(3):447-9.
9. Sindhu TG, Geeta MG, Krishnakumar P, Sabitha S, Ajina KK. Clinical profile of measles in children with special reference to infants. *Trop Doct*. 2019;49(1):20-3.
10. Xerri T, Darmanin N, Zammit MA, Fsadni C. Complications of measles: a case series. *BMJ Case Reports CP*. 2020;13(2):e232408.
11. Onoja AB, Adeniji AJ, Faneye A. Measles complications in a Nigerian hospital setting. *Clin Rev Opin*. 2013;5(2):18-23.

12. Vecchio AL, Krzysztofiak A, Montagnani C, Valentini P, Rossi N, Garazzino S, et al. Complications and risk factors for severe outcome in children with measles. *Arch Dis Child*. 2020;105(9):896-9.
13. Khan I, Ara Khattak A, Muhammad A. Complications of measles in hospitalized children. *Khyber Med Uni J*. 2013;5(1):27-30.
14. Rana MN, Talat N, Nasir A, Toor MN, Muhammad N, Rathore AW. Risk factors and complications in measles mortalities. *Nat J Health Sci*. 2017;2(4):163-7.
15. Donadel M, Stanescu A, Pistol A, Stewart B, Butu C, Jankovic D, et al. Risk factors for measles deaths among children during a Nationwide measles outbreak-Romania, 2016-2018. *BMC Infect Dis*. 2021;21(1):279.
16. Mahamud A, Burton A, Hassan M, Ahmed JA, Wagacha JB, Spiegel P, et al. Risk factors for measles mortality among hospitalized Somali refugees displaced by famine, Kenya, 2011. *Clin Infect Dis*. 2013;57(8):e160-6.
17. Rabia M, Naeemullah S, Shabbir A, Kamran S. Measles-Immunization status and outcome. *J Rwp Med Coll*. 2014;18(2):205-8.
18. Patel MK, Antoni S, Nedelec Y, Sodha S, Menning L, Ogbuanu IU, et al. The changing global epidemiology of measles, 2013-2018. *J Infect Dis*. 2020;222(7):1117-28.
19. World Health Organization. Guidelines for epidemic preparedness and response to measles outbreaks. Geneva: WHO, 2022.
20. Isaacs D. Infections due to viruses and allied organisms. In: Forfar and Arneils. Text book of paediatrics. 5th ed. Edinburgh: Churchill Livingstone 1998:1353-6.
21. Tariku MK, Worede DT, Belete AH, Bante SA, Misikir SW. Attack rate, case fatality rate and determinants of measles infection during a measles outbreak in Ethiopia: systematic review and meta-analysis. *BMC Infect Dis*. 2023;23(1):756.
22. Leung AK, Hon KL, Leong KF, Sergi CM. Measles: a disease often forgotten but not gone. *Hong Kong Med J*. 2018;24(5):512-20.
23. Onoja AB, Adeniji AJ, Faneye A. Measles complications in a Nigerian hospital setting. *Clin Rev Opinions*. 2013;5(2):18-23.
24. Raza AB, Bano I, Naz F, Fatima T. Frequency of measles complications among children presenting in tertiary care unit. *Pak Paediatr J*. 2016;40(1):12-6.
25. Ullah F, Muhammad T, Ullah F, Naz R, Khan B, Qazi S. Frequency of measles related complications in hospitalized children. *Pak J Med Health Sci*. 2023;17(01):548-50.

**How to cite:** Rahman A, Shaikh AH, Jamro S. Frequency of Measles and It's Complications in Malnourished Children. *Pak J Med Dent Sci*. 2024;1(1): 9-13

# Prevalence of Hyperuricemia in Smoker Population with Type 2 Diabetes Mellitus

Sooraj Kumar<sup>1</sup>, Lata<sup>2</sup>, Toseef Altaf Memon<sup>3</sup>, Naveed<sup>4</sup>

## ABSTRACT

**Objective:** To determine the prevalence of hyperuricemia in smoker population with type 2 diabetes mellitus.

**Methodology:** This descriptive cross-sectional study was carried out in the Department of Medicine, Liaquat University of Medical and Health Sciences (LUMHS), Jamshoro, from June to December 2021. The study was conducted involving smoking populated individuals diagnosed with type 2 diabetes mellitus. The diagnosed cases who fulfilled the inclusion criteria were included in the study. The participants' blood samples were taken to assess the uric acid to confirm hyperuricemia. The data was analyzed in SPSS version 26.0.

**Results:** In this study, a total of 576 diabetic patients diagnosed with type II were enrolled. The mean age was 51.31±13.76 an age range of 18 and 85 years. Males were dominant i.e. 66.7% v/s 33.3% females. Hyperuricemia was prevalent in 28.125% of patients.

**Conclusion:** It is to be concluded that hyperuricemia is prevalent in type II diabetic smoker patients. Since the study was conducted on a limited sample size from a single hospital, the findings may not accurately represent the situation across the entire country, and in order to generalise the results of our research, it must be assessed further in a broader sample of patients at other hospitals throughout the nation.

**Keywords:** Hyperuricemia, Prevalence, Smokers, Type II diabetes mellitus

## INTRODUCTION

Diabetes is causing a sharp rise in morbidity and mortality in Pakistan; its prevalence has reached 17.1%<sup>1</sup>. Type II diabetes mellitus has been found to have a substantial correlation with both blood uric acid levels and smokers<sup>2</sup>. Insulin resistance is closely linked to metabolic syndrome (MS) and diabetes mellitus. The main components of metabolic syndrome are hypertension, hyperglycemia, hyperinsulinemia, and hyperlipidemia<sup>3</sup>. This has been shown to have independent risk factors, to be a lethal component of coronary heart disease (CHD), and to synergistically accelerate type II diabetes mellitus and non-diabetic atherosclerosis as well as MS-related atherosclerosis<sup>3,4</sup>. Similarly, a study<sup>5</sup> found that four parameters—highly sensitive C-reactive protein, reactive oxygen species, hyperuricemia, and hyperhomocysteinemia are critical to the development of syndrome expansion.

Therefore, as a recommended screening strategy for type II diabetes mellitus, the population's greater risk of atherosclerosis needs to be determined<sup>6</sup>. Levels of serum uric acid and risk factors of cardiovascular disease have been shown to be strongly correlated<sup>7</sup>. Globally, there is rise in diabetes mellitus type II and its increasing comorbidities, which greatly raises morbidity and death rates<sup>8</sup>. Hyperuricemia is the state in which one's serum uric acid level is unusually increased. Purine metabolism and breakdown under normal metabolic circumstances produce uric acid as a byproduct<sup>9</sup>. Purine metabolism involves two final processes, which are catalyzed by xanthine oxidoreductase. First, xanthine is converted from hypoxanthine to uric acid<sup>10</sup>. Urate, the

monoanion of uric acid, is eliminated by urination and is thought to have minimal physiological significance at physiological pH levels<sup>11</sup>. But purine metabolism can be disturbed for a variety of reasons, some of which may be hereditary and others of which may be acquired, leading to an aberrant elevation in blood uric acid level (hyperuricemia)<sup>12</sup>. There is a hypothesis that links the risk of type 2 diabetes to the amount of serum uric acid (SUA). Uric acid (UA) reduces the availability of nitric oxide, which is essential for insulin-stimulated glucose absorption. This reduction in availability leads to the physiologic worsening of insulin resistance in animal models<sup>13</sup>.

Moreover, there has been little research on the occurrence of hyperuricemia and its related variables in emerging nations, particularly in Asian areas. As far as we know, there have been just a few research conducted on this subject in Pakistan. Hence, the objective of this research was to ascertain the frequency of hyperuricemia among individuals who smoke and have type 2 diabetes mellitus. The study's results are expected to provide valuable insights for both physicians and researchers. Moreover, they may be beneficial for implementing strategies to mitigate metabolic problems linked to hyperuricemia.

## METHODOLOGY

This descriptive cross-sectional study was conducted at the Department of Medicine at Liaquat University of Medical and Health Science (LUMHS) Jamshoro, from June 2021 to December 2021. A total of 576 participants were recruited using a non-probability consecutive sampling method. The study included patients of either gender, aged 20 to 70 years, who had been diagnosed with type II diabetes mellitus for more than 5 years. Participants who were smokers and presented with complaints related to type II diabetes mellitus were included in the study.

Exclusion criteria comprised individuals with major comorbidities, recent urological surgeries, immunodeficiency, or a history of alcohol consumption. Additionally, individuals with a history of chronic liver diseases, chronic renal failure, histologically diagnosed malignancies, cardiovascular diseases, or hypertension were also excluded from the study.

Approval for the study was granted by the institutional ethical review committee. All participants provided written informed

### Corresponding Author

Sooraj Kumar<sup>1</sup>

Email: suraj\_mankani@yahoo.com

### Affiliations:

Liaquat University of Medical and Health Sciences (LUMHS), Jamshoro<sup>1,2,3</sup>

Indus Hospital Karachi<sup>4</sup>

Postgraduate Resident<sup>1,2,4</sup>

Doctor of Medicine (MD)<sup>3</sup>

Submitted: May 27, 2024

Revised: June 16, 2024

Accepted: August 16, 2024

consent, and confidentiality was maintained throughout the study. Demographic data were collected using a preset proforma after obtaining informed consent. Sociodemographic information such as age, sex, family history of diabetes mellitus, duration of diabetes, and smoking history was gathered. A physical examination was conducted, and quantitative characteristics, including weight, height, waist-to-hip ratio (WHR), and body mass index (BMI), were recorded. Clinical measurements such as systolic blood pressure, diastolic blood pressure, and heart rate were also documented.

A 10 ml blood sample was collected from each participant for laboratory analysis. Postprandial blood sugar levels were estimated using the glucosoxidase-peroxidase method. Lipid profiles and blood urea levels were determined using the diacetyl monoxime method, while serum creatinine levels were measured using the alkaline picrate methodology.

Continuous data were reported as the number of cases with corresponding percentages and were compared using the Chi-square test. The Chi-square test was also used to compare categorical variables, with significance set at a p-value of less than 0.05. Statistical analysis was performed using SPSS version 26.0.

**RESULTS**

**Table I** presents the demographic characteristics of type II diabetes smoker patients (n=576). Most of the patients were male (66.7%), having a mean age of 51.31 ± 13.76 years. Age distribution showed that 50.5% were between 18-50 years, and 49.5% were above 60 years old. BMI mean was 30.99 ± 5.20 kg/m<sup>2</sup>, with 9.2% categorized as normal, 38.0% as overweight, and 52.8% as obese. Mean DM duration was 6.53 ± 6.18 years, 58.9% having diabetes for 0-5 years and 41.1% for more than 5 years. Distribution of marital status was 29.2% were unmarried, 61.8% married and 9.0% separated, widowed, or divorced. Educational status distribution included 33.5% with primary education, 53.3% with secondary education, and 13.2% with higher education. In terms of residential status, 76.0% lived in urban areas, while 24.0% resided in rural areas. Occupational status indicated that 73.1% were employed, and 26.9% were unemployed.

**Table II** outlines the clinical characteristics of Type II diabetes smoker patients with or without hyperuricemia (n=576). The comparison with hyperuricemia revealed no significant differences in fasting blood glucose (p=0.637), random blood glucose (p=0.988), total cholesterol (p=0.229), triglyceride levels (p=0.997), HDL (p=0.114), LDL (p=0.482), SBP (p=0.871), and DBP (p=0.355). However, a significant difference was noted in uric acid levels, with those with hyperuricemia having a higher mean of 8.85 ± 0.66 compared to 6.03 ± 1.07 in the non-hyperuricemia group (p=0.000).

**Table III** presents factors associated with or without hyperuricemia among Type II diabetes smoker patients (n=576). The analysis includes age group, gender, BMI, hypertension, dyslipidemia, smoking status, waist

circumference, total cholesterol, triglyceride, family history of hyperuricemia, HDL, and LDL. Among these factors, the odds ratios (OR) with 95% confidence intervals (C.I.) and p-values are provided. Notable findings include a significant association between hyperuricemia and smoking status (OR=1.6, p=0.672). Additionally, there is a trend toward association with hypertension (OR=1.42, p=0.058) and HDL levels (OR=1.88, p=0.132). No other variables showed significant correlations with hyperuricemia.

<b>Table I: Profile of Type II Diabetic Smokers (n=576)</b>	
<b>Demographic Profile</b>	<b>Frequency (%)</b>
<b>Gender</b>	
Male	384 (66.7)
Female	192 (33.3)
<b>Age, Mean ± SD= 51.31 ± 13.76 Years</b>	
18-50 Years	291 (50.5)
>60 Years	285 (49.5)
<b>Body Mass Index, Mean ± SD= 30.99 ± 5.20 kg/m<sup>2</sup></b>	
Normal	53 (9.2)
Overweight	219 (38.0)
Obese	304 (52.8)
<b>Duration of Diabetes, Mean ± SD= 6.53 ± 6.18 Years</b>	
0-5 Years	339 (58.9)
>5 Years	237 (41.1)
<b>Marital Status</b>	
Unmarried	168 (29.2)
Married	356 (61.8)
Separated/Widowed/Divorced	52 (9.0)
<b>Educational Status</b>	
Primary	193 (33.5)
Secondary	307 (53.3)
Higher	76 (13.2)
<b>Residential Status</b>	
Urban	438 (76.0)
Rural	138 (24.0)
<b>Occupational Status</b>	
Employed	421 (73.1)
Unemployed	155 (26.9)

**Table II: Clinical Characteristics of Type II Diabetes Smoker Patients with or without Hyperuricemia (n=576)**

Clinical & Biochemical Parameters	Hyperuricemia		P-Value
	Yes (n=162)	No (n=414)	
Fasting Blood Glucose	128.91 ± 24.75	129.96 ± 23.52	0.637
Random Blood Glucose	162.95 ± 55.49	163.02 ± 51.65	0.988
Total Cholesterol	175.81 ± 42.80	180.70 ± 44.10	0.229
Triglyceride	185.45 ± 136.25	185.40 ± 141.31	0.997
High-Density Lipoprotein (HDL)	44.54 ± 14.34	42.55 ± 13.30	0.114
Low-Density Lipoprotein (LDL)	110.63 ± 38.30	113.26 ± 41.19	0.482
Systolic Blood Pressure (SBP)	136.07 ± 17.63	135.80 ± 18.12	0.871
Diastolic Blood Pressure (DBP)	84.46 ± 9.61	83.51 ± 11.57	0.355
Uric Acid	8.85 ± 0.66	6.03 ± 1.07	0.000

**Table III: Factors Associated with Hyperuricemia in Type II Diabetic Smokers (n=576)**

Factors		Hyperuricemia		Odd Ratio (95% C.I.)	P-Value
		Yes (n=162)	No (n=414)		
Age Group	18 – 50 Years	74 (25.4%)	217 (74.6%)	0.76 (0.53 ---- 1.09)	0.146
	>50 Years	88 (30.9%)	197 (69.1%)		
Gender	Male	104 (27.1%)	280 (72.9%)	0.85 (0.58 ---- 1.25)	0.432
	Female	58 (30.2%)	134 (69.8%)		
Body Mass Index	Normal	11 (20.8%)	42 (79.2%)	1.07 (0.81 ---- 1.41)	0.071
	Overweight	73 (33.3%)	146 (66.7%)		
	Obese	78 (25.7%)	226 (74.3%)		
Hypertension	Yes	79 (24.9%)	238 (75.1%)	0.70 (0.48 ---- 1.01)	0.058
	No	83 (32.0%)	176 (68.0%)		
Dyslipidemia	Yes	31 (28.2%)	79 (71.8%)	1.00 (0.63 ---- 1.59)	0.988
	No	131(28.1%)	335(71.9%)		
Smoking Status	Yes	33 (26.6%)	91 (73.4%)	0.90 (0.58 ---- 1.42)	0.672
	No	129 (28.5%)	323 (71.5%)		
Waist Circumference	Yes	35 (31.5%)	76 (68.5%)	1.22 (0.78 ---- 1.92)	0.374
	No	127 (27.3%)	338 (72.7%)		
Total Cholesterol (TC)	Normal	115 (27.8%)	298 (72.2%)	0.95 (0.63 ---- 1.42)	0.812
	High	47 (28.8%)	116 (71.2%)		

<b>Triglyceride (TG)</b>	Normal	76 (28.1%)	194 (71.9%)	1.00 (0.69 ---- 1.44)	0.991
	High	86 (28.1%)	220 (71.9%)		
<b>Family History of Hyperuricemia</b>	Yes	10 (22.7%)	34 (77.3%)	0.73 (0.35 ---- 1.52)	0.407
	No	152 (28.6%)	380 (71.4%)		
<b>High-Density Lipoprotein (HDL)</b>	Yes	152 (27.5%)	400 (72.5%)	0.53 (0.23 ---- 1.22)	0.132
	No	10 (41.7%)	14 (58.3%)		
<b>Low-Density Lipoprotein (LDL)</b>	Yes	111 (28.5%)	279 (71.5%)	1.05 (0.71 ---- 1.55)	0.795
	No	51 (27.4%)	135 (72.6%)		

## DISCUSSION

Diabetes mellitus (DM), also known as "sugar", is a chronic noncommunicable disease (NCD) that has emerged as a major global health concern. The condition is attributed to pancreatic insufficiency in insulin production, leading to elevated blood sugar levels known as hyperglycemia. Type 2 diabetes mellitus is associated with insulin resistance and inadequate compensatory insulin secretion<sup>14</sup>.

Both young and elderly suffer from type 2 diabetes, which is closely linked to high rates of morbidity and death as well as significant medical expenses for affected individuals, their families, and nations<sup>15</sup>.

According to the International Diabetes Federation (IDF), there are 352 million persons worldwide who have impaired glucose tolerance, which raises their chances of developing diabetes by 2045. The burden of diabetes is rising, but there is a lack of epidemiological data and inadequate therapies<sup>16</sup>.

The incidence of hyperuricemia has been increasing quickly in recent years among people worldwide<sup>15</sup>. Recent data indicates that hyperuricemia is becoming more common not only in wealthy nations, but also frequently occurring in low- and middle-income nations. Obesity, a diet high in purines, and alcohol intake have all been shown as separate risk factors for the development of hyperuricemia<sup>17</sup>.

Hyperuricemia is very common in people with metabolic syndrome and has been linked to incident insulin resistance. Hyperuricemia is well recognised as a causative factor in the progression of diabetes, hypertension, atherosclerosis, cardiovascular disease, and chronic renal disease.

As per our study findings, hyperuricemia was prevalent in 28.125% of patients. Several investigations were undertaken to determine the frequency of hyperuricemia in individuals with type 2 diabetes mellitus (T2DM). The proportion of hyperuricemia between the cases of diabetes was 12.13% in Pakistan<sup>14</sup>, the incidence of Chinese cases was 32.6% with Type II diabetes mellitus<sup>15</sup>, prevalence rates of 33.6% and 25.3% have been seen in Indian individuals<sup>16,17</sup>. Ethiopian cases 33.8%<sup>18</sup>, and Nigerian cases 25.3%<sup>19</sup>. In terms of clinical practice, clinicians are becoming increasingly concerned about the prevalence of hyperuricemia with metabolic syndrome (MS). Moreover, hyperuricemia may not show symptoms until much later and may only be discovered in conjunction with other problems like uremia<sup>20</sup>.

Most people agree that smoking cigarettes increases the chance of developing several well-known chronic illnesses including diabetes, cardiovascular disease, and cancer. Additionally, some chronic musculoskeletal conditions such

degenerative disc disease, rheumatoid arthritis, and low back pain are thought to be linked to it.

Hyperuricemia has lately gained attention due to research indicating its association with cardiovascular risk factors and its considerable contribution to the development of metabolic diseases.

The non-probability consecutive sampling limits the generalizability of the findings to the broader diabetic smoker population. The cross-sectional design prevents causal inferences between hyperuricemia and type 2 diabetes in smokers. Potential reporting biases may affect data accuracy, and the single-center setting restricts the applicability of the results to other populations or settings. Additionally, the sample may not fully represent the broader diabetic population with complex health conditions.

## CONCLUSION

It is to be concluded that hyperuricemia is prevalent in type II diabetic smoker patients. Since the study was conducted on a limited sample size from a single hospital, the findings may not accurately represent the situation across the entire country, and in order to generalize the results of our research, it must be assessed further in a broader sample of patients at other hospitals throughout the nation.

**Conflict of Interest:** Authors declare that there is no conflict of interest.

**Source of Funding:** Nil

**Authors' Contributions:** **Kumar S:** Led the study and was responsible for its overall design. **Lata;** Managed study logistics and assisted in data collection. **Memon T:** Handled data analysis and interpretation of results. **Naveed:** Conducted the literature review, contributed to manuscript writing, and provided a critical review. Each author played a crucial role in the successful completion of the research.

## REFERENCES

- Rowley WR, Bezold C, Arikan Y, Byrne E, Krohe S. Diabetes 2030: insights from yesterday, today, and future trends. *Popul Health Manag.* 2017;20(1):6-12.
- Waldfoegel JM, Nesbit SA, Dy SM, Sharma R, Zhang A, Wilson LM, et al. Pharmacotherapy for diabetic peripheral neuropathy pain and quality of life: a systematic review. *Neurology.* 2017;88(20):1958-67.
- Pop-Busui R, Boulton AJ, Feldman EL, Bril V, Freeman R, Malik RA, et al. Diabetic neuropathy: a position statement by the American Diabetes Association. *Diabetes Care.* 2017;40(1):136-54.

4. Barrett EJ, Liu Z, Khamaisi M, King GL, Klein R, Klein BEK, et al. Diabetic microvascular disease: an endocrine society scientific statement. *J Clin Endocrinol Metab.* 2017;102(12):4343-410.
5. Feldman EL, Nave KA, Jensen TS, Bennett DLH. New horizons in diabetic neuropathy: mechanisms, bioenergetics, and pain. *Neuron.* 2017;93(6):1296-313.
6. Zenkov NK, Chehushkov AV, Kozhin PM, Martinovich GG, Kandalintseva NV, Menshchikova EB. Autophagy as a protective mechanism in oxidative stress. *Bull Sib Med.* 2019;18(2):195-214.
7. Kanbay M, Girerd N, Machu JL, Bozec E, Duarte K, Boivin JM, et al. Impact of uric acid on hypertension occurrence and target organ damage: insights from the STANISLAS cohort with a 20-year follow-up. *Am J Hypertens.* 2020;33(9):869-78.
8. Somuncu MU, Serbest NG, Akgül F, Çakır MO, Akgün T, Tatar FP, et al. The relationship between a combination of vitamin D deficiency and hyperuricemia and the severity of coronary artery disease in myocardial infarction patients. *Türk Kardiyol Dern Ars.* 2020;48(1):10-14.
9. Pallavi M, Nithindran GS, Ranjithvishal RV, Laavanyaa NS, Bhat C, Banerjee P, et al. Influence of uric acid on erythrocytes subjected to H<sub>2</sub>O<sub>2</sub>-induced oxidative stress. *Appl In Vitro Toxicol.* 2023;9(2):37-43.
10. Molla MD, Bekele A, Melka DS, Teklemariam MD, Challa F, Ayelign B, et al. Hyperuricemia and its associated factors among adult staff members of the Ethiopian Public Health Institute, Ethiopia. *Int J Gen Med.* 2021;14:1437-47.
11. Pathmanathan K, Robinson PC, Hill CL, Keen HI. The prevalence of gout and hyperuricaemia in Australia: an updated systematic review. *Semin Arthritis Rheum.* 2021;51(1):121-8.
12. Mazza A, Lenti S, Schiavon L, Del Monte A, Townsend DM, Ramazzina E, et al. Asymptomatic hyperuricemia is a strong risk factor for resistant hypertension in elderly subjects from general population. *Biomed Pharmacother.* 2017;86:590-4.
13. Robinson PC. Gout - An update of aetiology, genetics, comorbidities and management. *Maturitas.* 2018;118:67-73.
14. Samin KA, Ullah K, Shah MI, Ansari A, Khalil S, Saeed M. A study on serum uric acid level in type II diabetes mellitus. *PJMHS.* 2021;15(7):2317.
15. Billa G, Dargad R, Mehta A. Prevalence of hyperuricemia in Indian subjects attending hyperuricemia screening programs-a retrospective study. *J Assoc Physicians India.* 2018;66(4):43-6.
16. Patel H, Shah D. Hyperuricemia prevalence in Indian subjects with underlying comorbidities of hypertension and/or type 2 diabetes: a retrospective study from subjects attending hyperuricemia screening camps.
17. Mundhe S, Mhasde D. The study of prevalence of hyperuricemia and metabolic syndrome in type 2 diabetes mellitus. *Int J Adv Med.* 2016;3(2):241-9.
18. Woyesa SB, Hirigo AT, Wube TB. Hyperuricemia and metabolic syndrome in type 2 diabetes mellitus patients at Hawassa University Comprehensive Specialized Hospital, South West Ethiopia. *BMC Endocr Disord.* 2017;17(1):76.
19. Arersa KK, Wondimnew T, Welde M, Husen TM. Prevalence and determinants of hyperuricemia in type 2 diabetes mellitus patients attending Jimma Medical Center, Southwestern Ethiopia, 2019. *Diabetes Metab Syndr Obes.* 2020;13(1):2059-67.
20. He H, Guo P, He J, Zhang J, Niu Y, Chen S, et al. Prevalence of hyperuricemia and the population attributable fraction of modifiable risk factors: evidence from a general population cohort in China. *Front Public Health.* 2022;10(2):936717.

**How to cite:** Kumar S, Lata, Memon TA, Naveed. Prevalence of Hyperuricemia in Smoker Population with Type 2 Diabetes Mellitus. *Pak J Med Dent Sci.* 2024;1(1):14-18

# Efficacy of Balloon Blowing Activity in Reducing Stress Levels Among Female Adolescents Aged 17-18

Khushbakht Baloch<sup>1</sup>, Bilal Aheed<sup>2</sup>, Arham Memon<sup>3</sup>, Muhammad Salman<sup>4</sup>, Maryam Khalid<sup>5</sup>

## ABSTRACT

**Objective:** To evaluate the efficacy of balloon-blowing activity as a stress reliever among female adolescents aged 17 to 18.

**Methodology:** A pre-test post-test Quasi-experimental study was conducted in a private college Bahria College Karsaz. 225 participants met the inclusion criteria and were subjected to the study intervention which involved a balloon blowing activity. Participants filled the Pre-test and Post-test questionnaires. Collected data was entered SPSS version 22.0. Paired sample t-tests was applied at 5% level of significance.

**Result:** The mean age of the participants was  $17.52 \pm 0.501$  years. A significant reduction in stress levels was observed, with a mean difference of 2.422 between pre-test and post-test measurements (95% CI: 2.270 to 2.573,  $p < 0.001$ ).

**Conclusion:** This study concludes that simple and engaging stress management interventions, such as balloon blowing, can significantly improve adolescents' mental health by providing an effective, easy, and low-cost method of stress relief during a critical developmental stage. It emphasizes the importance of addressing adolescent stress and recommends further research to evaluate the long-term impact and sustainability of such interventions.

**Keywords:** Adolescent girls, Depression, Anxiety, Stress scales, Stress management intervention

## INTRODUCTION

Adolescence (ages 13-18) is a period of significant growth and physical development that includes changes in body composition, metabolic and hormonal fluctuations<sup>1</sup>. Although, adolescents make up about 20 percent of the world's population (of whom 85 percent live in developing countries).<sup>2</sup> Stress is defined as "the nonspecific result of any demand upon the body, be the effect mental or somatic"<sup>3</sup>. Family conflicts and academic pressures were the main triggers for increased stress. Issues around peer relationships, and social position were also important contributors<sup>4</sup>. Thus, adolescence is a difficult time, both physically and emotionally. Rapid growth coupled with physical changes in the background of high levels of activity can be overwhelming. Meanwhile, unfamiliar life stressors coupled with undeveloped compensatory mechanisms can lead to overwhelming anxiety and emotional distress<sup>5</sup>.

Adolescents with high levels of perceived stress were more likely to develop a mental disorder<sup>6</sup>. The heightened stress levels among adolescents cause adverse effects on the mental well-being of these individuals and result in the reduction of their capabilities to handle the challenges of life. Those who experience chronic stress in their adolescence turn out to be less efficient adults who cannot tackle their everyday tasks. These individuals are more prone to anxiety, depression, drug substance abuse, etc compared to the individuals with low stress levels. Thus, cultivating effective stress management strategies is extremely important in promoting adolescents' holistic well-being and resilience.

To achieve stress resilience among adolescents several stress management interventions have been introduced. Primary

prevention programs targeting the definition of stress and improving coping strategies should be promoted<sup>7</sup>. These strategies have been identified to be valuable as efficient stress relievers. Stress management programs that range from relaxation to cognitive-behavioral and patient-centered therapy are of utmost significance when it comes to preventing and treating burnout<sup>8</sup>. Many complex interventions like cognitive behavior therapy help individuals to eliminate avoidant and safety-seeking behaviors that prevent self-correction of faulty beliefs, thereby facilitating stress management to reduce stress-related disorders and enhance mental health<sup>9</sup>. Similarly, another complex intervention for stress management is mindfulness stress management therapy which is not only efficient for stress management but also improves work engagement<sup>10</sup>.

However, simple techniques like breathing exercises, group counseling sessions, etc have also provided a significant reduction in stress levels, yet these interventions are underexplored. A recent study conducted at Islamic International Medical College, Rawalpindi highlighted the positive impact of balloon-blowing activity in the stress reduction of 86 students. According to the study, blowing balloon exercise may be used as one of the stress-reducing strategies as it improves the pulmonary function tests and enhances the parasympathetic tone as indicated by indices of ventricular depolarization.<sup>11</sup>

This study aims to build upon these findings by further exploring the efficacy of blowing balloons as a stress reduction intervention among adolescents. The present experiment inspects the efficacy of balloon-blowing therapy as a stress management intervention using a pretest-post-test design augmented by self-report measures among adolescents. The results of the current research can be useful in contributing to the understanding of balloon-blowing activity in mitigating stress levels.

## METHODOLOGY

A quasi-experimental pre-test-post-test pattern analysis was used to assess the impact of a balloon-blowing activity on stress levels among female adolescents aged 17 to 18 through non-probability convenience sampling. The study was conducted at Bahria College Karsaz, with the approval of the Vice Principal under the supervision of a medical officer and the

### Corresponding Author

Khushbakht Baloch<sup>1</sup>

Email: khushbakht725@gmail.com

### Affiliations:

Jinnah Sindh Medical University (JSMU)<sup>1,2,4,5</sup>

Karachi Medical and Dental College (KMDC)<sup>3</sup>

MBBS Student<sup>1,3,4,5</sup>

Assistant Professor, Biochemistry<sup>2</sup>

Submitted: June 30, 2024

Revised: September 20, 2024

Accepted: September 20, 2024

college psychologist. A private college was set up based on the convenience and ease of access. The study was conducted within the premises of the institute in the Girls Wing. The total period for the study was 5 hours. The tool for data source was a validated structured questionnaire provided to the participants.

The study population was from 11th grade and 12th grade with their ages falling in brackets of 17 to 18. Initially, 400 students were provided with a Pre-test questionnaire with self-reporting of stress levels on a scale of 1-10. The values from 1-5 marked very low stress levels. Values from 6 to 10 marked moderate to extreme stress levels respectively. The answers to questions on the questionnaire and the self-reporting on a scale of each student were thoroughly observed and out of 400 students, 225 students were recruited for the study.

The inclusion criteria for participants involved in the study were being aged between 17 to 18 years, being a female, and scoring 6 or above on a validated stress questionnaire administered during the pre-test assessment. Exclusion criteria included individuals outside the specified age range, those scoring below 6 on the stress questionnaire, or those with physical or psychological conditions that could potentially impact their ability to participate or influence stress assessment outcomes. Prior to participation, individuals were briefed about the study's objectives, procedures, and potential risks and benefits. Consent forms were distributed and collected from willing participants.

The intervention consisted of a structured balloon-blowing activity conducted under the supervision of trained facilitators. Participants were instructed on proper balloon-blowing techniques. They were provided with the same size and same shaped commercially available balloons. Participants were asked to breathe in and then breathe out the maximum in the

balloon mouth. 10 minutes after the balloon-blowing activity, post-test questionnaires were provided to the participants, and they were asked to scale their stress levels again.

Statistical analysis was conducted to assess the effectiveness of the intervention in reducing stress levels among participants. Descriptive statistics summarized participant characteristics and stress levels, while inferential statistics, including the T-test, were employed to compare pre-test and post-test stress levels and determine the intervention's efficacy. The T-test result showed a highly significant value of 0.0001, indicating a substantial difference in stress levels pre and post-intervention.

## RESULTS

A total of 225 female adolescents, the Mean age of the participants was noted as  $17.52 \pm 0.501$  years with 95% C.I (17.46 -17.59) participated in the study. The results indicated that the balloon-blowing activity was effective in reducing stress levels among the participants. A paired samples t-test revealed a statistically significant decrease in stress levels after the activity, with a mean difference of 2.422 (95% C.I: 2.270 to 2.573,  $p < 0.001$ ). This demonstrates that the balloon-blowing activity had a notable impact on lowering stress levels in this adolescent group.

Furthermore, confidence intervals were calculated to estimate the range within which the true population mean difference lies. The narrow confidence interval (95% CI: 2.270 to 2.573) around the mean difference in stress levels provides additional support for the precision of the estimated effect size. This interval indicates a high degree of certainty that the observed reduction in stress levels post-activity is consistent and reliable. Additionally, the standard error of difference was calculated to be 0.076, further supporting the reliability of the observed effect as mentioned in **Table I**.

**Table I: Comparison Between Pre and Post Test Stress Levels (n=225)**

Stress Level	Mean	±SD	Std. Error Mean	Mean Difference 95% Confidence Interval	P-Value
Pre-Test	8.11	1.23	0.076	2.422 (2.270----2.573)	0.0001*
Post-Test	5.69	1.67			

## DISCUSSION

Adolescent stress has become a major problem with implications for mental health and well-being. The purpose of this article is to analyze if simple interventions could help reduce stress levels specifically the role of balloon-blowing therapy has been identified as an essential simple intervention for stress reduction in young people. In addition, it examines the potential of exercise-based interventions, including aerobic exercise and stretching, to reduce stress in university students and workplace workers.

This quasi-experimental research which involved the balloon blowing activity as a stress intervention has proven to be an effective stress relieving strategy among adolescents. This study highlights the potential of simple interventions in mitigating stress levels. The mean difference of 2.422 in stress levels between the pre-test and post-test assessments indicates a substantial reduction in stress experienced by participants following the balloon-blowing activity. This finding aligns with previous research suggesting that physical

activities, such as balloon blowing, can serve as effective stress management strategies by providing a means for releasing tension and pent-up emotions.

The highly significant p-value of 0.0001 further validates the robustness of the observed effect, indicating that the reduction in stress levels post-activity is unlikely to have occurred by chance alone. The narrow confidence interval (95% CI: 2.270 to 2.573) around the mean difference in stress levels provides additional confidence in the precision of the estimated effect size. This interval suggests that the true population mean difference in stress levels lies within this range with a high degree of certainty.

Along with that, this study proves that small interventions could be effectively used to replace pharmacological therapies to reduce stress to some extent. Many such interventions have been introduced like laughter therapy etc. A multitude of techniques for relaxation and stress reduction are described, e.g. flotation-REST<sup>12</sup>, meditation<sup>13</sup> and yoga<sup>14</sup>, and Tai Chi Chuan<sup>15</sup>. Even certain toys like fidget spinners have been

introduced as miniature tools to manage stress. Similarly, a research article suggests that exercise and physical activity have beneficial effects on depression symptoms that are comparable to those of antidepressant treatments.<sup>16</sup>

However simple interventions like laughter therapy can physiologically lessen the pro-stress factors and increase the mood-elevating anti-stress factors to reduce anxiety and depression. Physiologically, laughter therapy reduces stress factors and increases mood-enhancing anti-stress factors that reduce anxiety and depression<sup>17,18</sup>. The implementation of such interventions highlights the potential of nonmedical approaches to reduce stress. Thus, it is evident that some simple interventions involving physical activity can be taken as the right approach to alleviate stress.

The results from the studies conducted within the research project so far which are briefly summarized in this manuscript suggest that physical activity, mental health, and well-being are positively related, also in university students as an important group of emerging adults. The results further suggest that exercise interventions comprising aerobic exercises of low- to moderate intensity may work best to improve mental health (alleviate depressive symptoms and perceived stress) among university students after a few weeks of intervention according to another study, The implementation of a short program of stretching exercises in the workplace was effective for reducing levels of anxiety, bodily pain, and exhaustion, and for raising levels of vitality, mental health, general health, and flexibility<sup>19,20</sup>. These findings suggest that incorporating physical activity into daily routines can be an effective tool for stress management and overall well-being.

The underlying mechanism for the reduced stress level could be engaging in an exercise of blowing a balloon as such physical activities promote the release of endorphins and other neurotransmitters associated with the feeling of relaxation. Along with that, the interactive nature of activity created a sense of support thus helping in alleviating stress levels.

The limitations of this study include being conducted within a specific institutional setting, as it limits the generalizability of the findings to other populations. Moreover, only the female gender was subjected to the study. Additionally, the study's reliance on self-reported stress levels by the scaling method on questionnaires introduces the potential for response bias. Future research should explore the long-term effects and sustainability of the intervention beyond immediate post-activity assessments.

## CONCLUSION

This study concludes that simple and engaging stress management interventions, such as balloon blowing, can significantly improve adolescents' mental health by providing an effective, easy, and low-cost method of stress relief during a critical developmental stage. It emphasizes the importance of addressing adolescent stress and recommends further research to evaluate the long-term impact and sustainability of such interventions.

**Conflict of Interest:** Authors declare that there is no conflict of interest.

**Source of Funding:** Nil

**Author's contributions:** **Baloch K:** Contributed to the study's conceptualization and data analysis. **Aheed B:** Supervised the Study process and assisted in data collection and literature review. **Khalid M:** Handled data validation and manuscript revisions. **Memon A:** Helped with data collection and visualizations, while **Salman M:** Managed project administration and drafting the manuscript.

## REFERENCES

1. Desbrow B. Youth athlete development and nutrition. *Sports Med.* 2021;51(Suppl 1):3-12.
2. Dehne KL, Riedner G. Adolescence--a dynamic concept. *Reprod Health Matters.* 2001; 9(17):11-5.
3. Gates DM. Stress and coping. A model for the workplace. *AAOHN J.* 2001;49(8):390-7.
4. Nagabharana TK, Joseph S, Rizwana A, Krishna M, Barker M, Fall C, et al. What stresses adolescents? A qualitative study on perceptions of stress, stressors and coping mechanisms among urban adolescents in India. *Wellcome Open Res.* 2021;6(106):1-17.
5. Watson A, Eckersley R, Horwitz MD, Tolerton SK, Zlotolow DA. Adolescent wrist pain. *J Hand Surg Am.* 2022;47(11): 1108-14.
6. Lindholdt L, Labriola M, Andersen JH, Kjeldsen MM, Obel C, Lund T. Perceived stress among adolescents as a marker for future mental disorders: a prospective cohort study. *Scand J Public Health.* 2022;50(3):412-7.
7. Roohafza H, Sarrafzadegan N, Sadeghi M, Talaei M, Talakar M, Mahvash M. The effectiveness of stress management intervention in a community-based program: Isfahan Healthy Heart Program. *ARYA Atheroscler.* 2012;7(4):176-83.
8. Romani M, Ashkar K. Burnout among physicians. *Libyan J Med.* 2014;9(1):23556.
9. Nakao M, Shirotaki K, Sugaya N. Cognitive-behavioral therapy for management of mental health and stress-related disorders: recent advances in techniques and technologies. *BioPsychoSocial Med.* 2021;15:16.
10. Bartlett L, Buscot MJ, Bindoff A, Chambers R, Hassed C. Mindfulness is associated with lower stress and higher work engagement in a large sample of MOOC participants. *Front Psychol.* 2021;12:724126.
11. Sadiq N, Khan HF, Siddiqu A. Blowing balloons, a novel way for reducing stress and improving pulmonary function tests. *J Islamic Int Med Coll.* 2018;13(2):66-70.
12. Garland MM, Wilson R, Thompson WK, Stein MB, Paulus MP, Feinstein JS, et al. A randomized controlled safety and feasibility trial of floatation-REST in anxious and depressed individuals. *Plos one.* 2024;19(6):e0286899.

13. Álvarez-Pérez Y, Rivero-Santana A, Perestelo-Pérez L, Duarte-Díaz A, Ramos-García V, Toledo-Chávarri A, et al. Effectiveness of mantra-based meditation on mental health: a systematic review and meta-analysis. *Int J Environ Res Public Health*. 2022;19(6):3380.
14. van der Kolk BA, Stone L, West J, Rhodes A, Emerson D, Suvak M, et al. Yoga as an adjunctive treatment for posttraumatic stress disorder: a randomized controlled trial. *J Clin Psychiatry*. 2014;75(6):22573.
15. Tsai PF, Kitch S, Chang JY, James GA, Dubbert P, Roca JV, et al. Tai chi for posttraumatic stress disorder and chronic musculoskeletal pain: a pilot study. *J Holist Nurs*. 2018;36(2):147-58.
16. Dinas PC, Koutedakis Y, Flouris AD. Effects of exercise and physical activity on depression. *Ir J Med Sci*. 2011;180(2):319-25.
17. Akimbekov NS, Razzaque MS. Laughter therapy: a humor-induced hormonal intervention to reduce stress and anxiety. *Curr Res Physiol*. 2021;4:135-8.
18. Herbert C. Enhancing mental health, well-being and active lifestyles of university students by means of physical activity and exercise research programs. *Front Public Health*. 2022;10:849093.
19. Montero-Marín J, Asún S, Estrada-Marcén N, Romero R, Asún R. Effectiveness of a stretching program on anxiety levels in logistics platform workers: a randomized controlled trial. *Primary Care*. 2013;45(7):376-83.
20. Benson H, Greenwood MM, Klemchuk H. The relaxation response: psychophysiologic aspects and clinical applications. *Int J Psychiatry Med*. 1975;6:87-98.

**How to cite:** Baloch K, Aheed B, Memon A, Salman M, Khalid M. Efficacy of Balloon Blowing Activity in Reducing Stress Levels among Female Adolescents Aged 17-18. *Pak J Med Dent Sci*. 2024;1(1): 19-22

# Frequency of Meningitis in Neonatal Late Onset Sepsis

Tasmeena Altaf<sup>1</sup>, Shanti Lal Bhojwani<sup>2</sup>, Shankar Lal<sup>3</sup>

## ABSTRACT

**Objective:** To determine the frequency of bacterial meningitis in neonate presenting with late onset sepsis at children's hospital Larkana.

**Methodology:** This cross-sectional research, undertaken at SMBBMU Larkana during the year 2022. The study encompassed the engagement of 250 neonates, aged from 7 to 27 days, representing both sexes, who exhibited symptoms indicative of late-onset sepsis. The diagnosis of bacterial meningitis was determined through the procedure of lumbar puncture, utilizing established cerebrospinal fluid (CSF) criteria. The collected data was analyzed by utilizing SPSS version 26.0. Descriptive statistics and Chi-square tests were used, with  $p < 0.05$  considered significant.

**Results:** Among those 250 neonatal sepsis patients, mean age at diagnosis was 16.5 days; 125 (58.4%) of them were male. In

16% of cases meningitis was the diagnosis. The most common symptom was seizures, with a frequency of 88.8%. Meningitis was not significantly associated with blood culture positivity ( $p=0.109$ ). There were also no statistically significant differences that were noted in mortality, hospital stay, and duration of antibiotic treatment ( $p > 0.05$ ).

**Conclusion:** The prevalence of meningitis was found in a significant number of neonates with late-onset sepsis and suggests that there is an indication of early CSF assessment to ensure prompt diagnosis and treatment of meningitis. Lumbar puncture, in order to establish the involvement of the CNS, must be done routinely in suspected cases, irrespective of the outcome of the blood culture. These findings support integrating standard CSF analysis into neonatal sepsis protocols to improve clinical outcomes and reduce neurological complications.

**Keywords:** Bacterial meningitis, Neonates, Prevalence, Sepsis

## INTRODUCTION

Neonatal sepsis remains a critical global health concern, particularly in low- and middle-income countries where limited resources and diagnostic challenges contribute to high neonatal morbidity and mortality rates<sup>1,2</sup>. Late-onset sepsis (LOS), defined as sepsis occurring after 72 hours of birth, is commonly associated with nosocomial infections, often resulting from prolonged hospitalization and invasive interventions in neonatal intensive care units (NICUs)<sup>3</sup>. Among its most severe complications is neonatal meningitis, which carries a high risk of mortality and long-term neurological sequelae, including hydrocephalus, cerebral palsy, hearing loss, and developmental delay<sup>4,5</sup>.

Diagnosing meningitis in neonates is inherently difficult, as clinical signs such as poor feeding, temperature instability, irritability, apnea, or seizures are often subtle and nonspecific<sup>6</sup>. Relying solely on blood cultures may lead to underdiagnosis since central nervous system (CNS) involvement can exist even with sterile blood cultures<sup>7</sup>. Thus, cerebrospinal fluid (CSF) analysis remains essential for identifying meningitis in suspected LOS cases. However, lumbar puncture is frequently delayed or omitted, especially in critically ill neonates or in resource-limited settings, potentially resulting in missed diagnoses<sup>8</sup>.

Reported frequencies of meningitis among neonates with LOS

range from 10% to 30%, depending on geographic location, institutional protocols, and whether lumbar puncture is routinely performed<sup>4,9</sup>. Gram-negative bacteria, especially *Klebsiella pneumoniae*, *Escherichia coli*, and *Acinetobacter* species, are the predominant causative organisms in LOS-associated meningitis in many developing countries and are often multidrug resistant<sup>10-12</sup>. In Pakistan, there is a paucity of updated data on the frequency and microbiological profile of neonatal meningitis in LOS, although earlier reports have indicated a substantial burden<sup>13,14</sup>.

This study was conducted to determine the frequency of meningitis among neonates with late-onset sepsis at a tertiary care centre. Through routine CSF examination in all LOS cases, the study aims to provide local evidence to support timely diagnosis and informed therapeutic decision-making.

## METHODOLOGY

This descriptive cross-sectional study was performed in the department of pediatrics at Shaheed Mohtarma Benazir Bhutto Medical University (SMBBMU), Larkana, between January to July 2022, which lasted a period of 6 months. A total of 250 neonates were enrolled through a non-probability consecutive sampling methodology, in which eligible subjects were systematically recruited as they presented throughout the designated study timeframe. The sample size was determined utilizing the WHO sample size calculator, predicated on a previously documented prevalence of bacterial meningitis in late-onset sepsis (22.5%)<sup>13</sup>, incorporating a margin of error of 6.1% and establishing a 95% confidence interval.

Inclusion criteria encompassed neonates of either gender, aged between 7 and 27 days, who presented with clinical features of late-onset sepsis. To ensure accuracy in CSF findings, neonates who had received antibiotics prior to enrollment were excluded to prevent potential alterations in laboratory parameters. Additional exclusion criteria included neonates with birth weight below 1000 grams, those receiving total parenteral nutrition (TPN), and infants with dysmorphic features, as these factors could introduce confounding

### Corresponding Author

Tasmeena Altaf<sup>1</sup>

Email: tasmeenasoomro777@gmail.com

### Affiliation:

Children Hospital, Shaheed Mohtarma Benazir Bhutto Medical University (SMBBMU), Larkana<sup>1,2,3</sup>

Postgraduate Trainee<sup>1</sup>

Professor<sup>2</sup>

Associate Professor<sup>3</sup>

Submitted: June 03, 2024

Revised: August 19, 2024

Accepted: September 02, 2024

variables due to their association with altered immune or metabolic responses.

Eligible neonates were identified upon presentation to the Pediatrics department, and written informed consent was obtained from the parents or guardians before enrollment. Ethical approval for the study was obtained from the institutional ethics review committee, and confidentiality was strictly maintained throughout the research process.

Demographic and clinical data—including age, gestational age, birth weight, and gender—were recorded using a structured proforma. Lumbar puncture was performed under aseptic conditions at the L3–L4 interspace to obtain cerebrospinal fluid (CSF) samples. Acute bacterial meningitis was diagnosed based on the following CSF criteria: leukocyte count  $>10/\text{mm}^3$  with neutrophilic predominance, protein level  $>45 \text{ mg/dL}$ , and CSF glucose  $<$  two-thirds of the corresponding serum glucose level. All CSF specimens were sent to the microbiology and biochemistry laboratories for cytological, biochemical, and glucose analysis to assess the primary outcome variable—presence of bacterial meningitis.

Statistical analysis was performed using IBM SPSS version 26.0. Descriptive statistics were used to summarize demographic and clinical characteristics. The Chi-square test was applied to determine associations between categorical variables, with a  $p$ -value  $<0.05$  considered statistically significant.

## RESULTS

A total of 250 neonates diagnosed with late-onset sepsis were included in the study. As shown in **Table I**, 146 (58.4%) were male and 104 (41.6%) were female. The mean gestational age was  $36.12 \pm 2.05$  weeks, with 136 (54.4%) neonates born preterm and 114 (45.6%) born at term. The average age of presentation was  $16.48 \pm 6.57$  days; 42.4% of neonates presented between 7–14 days of life, while 57.6% presented after 14 days. The mean birth weight was  $2.60 \pm 0.75 \text{ kg}$ , with 88.0% of neonates weighing between 1.6 and 3.0 kg.

Laboratory and clinical characteristics are summarized in **Table II**. The mean platelet count was  $146,612 \pm 63,512.8/\text{mm}^3$  and the mean white blood cell (WBC) count was  $12,376 \pm 4,120.9/\text{mm}^3$ . The mean leukocyte count was  $22,801.1 \pm 8,563.6/\text{mm}^3$ , while the average CRP level was  $5.8 \pm 1.3 \text{ mg/dL}$ . Mean CSF protein and glucose levels were  $128.9 \pm 42.9 \text{ mg/dL}$  and  $34.1 \pm 13.7 \text{ mg/dL}$ , respectively. Blood cultures were positive in 85 (34.0%) neonates and negative in 165 (66.0%). In terms of clinical signs, seizures were reported in 222 (88.8%) neonates, respiratory distress in 178 (71.2%), lethargy in 170 (68.0%), and fever in 133 (53.2%). Other clinical features included temperature instability (34.8%), shock (22.0%), convulsions (14.4%), abdominal distension (14.0%), and reluctance to feed (25.0%).

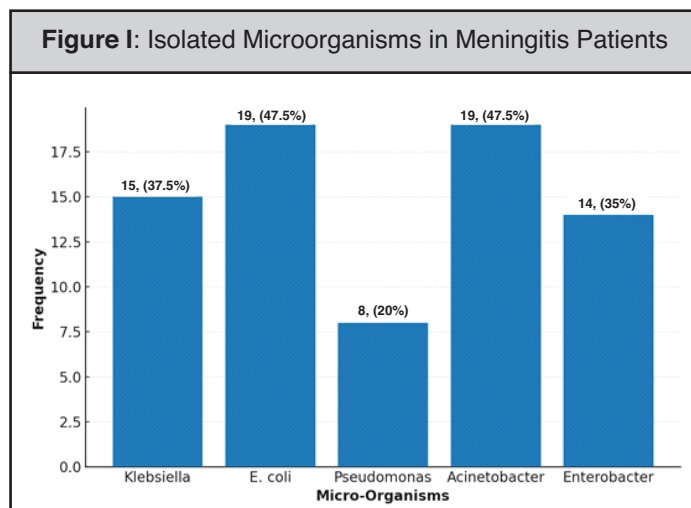
**Table III** summarizes the clinical outcomes in neonates with and without meningitis. Among those with meningitis, 80.0% were discharged and 20.0% died, compared to 77.1% discharges and 22.9% deaths in the non-meningitis group ( $p = 0.691$ ). Mean hospital stay was slightly longer in the meningitis group ( $20.7 \pm 8.5$  days vs.  $19.3 \pm 9.7$  days;  $p=0.402$ ). Antibiotic duration was similar between groups ( $p=0.803$ ), indicating no significant differences in clinical outcomes.

**Table I: Demographic Characteristics of Participants (n=250)**

Characteristics	Frequency (%)
<b>Gender</b>	
Male	146 (58.4)
Female	104 (41.6)
<b>Gestational Age (Mean <math>\pm</math> SD) = <math>36.12 \pm 2.05</math> (weeks)</b>	
<b>Gestation</b>	
Preterm	136 (54.4)
Term	114 (45.6)
<b>Age (Mean <math>\pm</math> SD) = <math>16.48 \pm 6.57</math> (days)</b>	
7-14 days	106 (42.4)
>14 days	144 (57.6)
<b>Weight (Mean <math>\pm</math> SD) = <math>2.60 \pm 0.75</math> (kg)</b>	
1.6-3.0 kg	220 (88.0)
>3.0 kg	30 (12.0)

**Table II: Clinical & Laboratory Findings in Neonatal Sepsis**

<b>Laboratory Parameters (Mean <math>\pm</math> SD)</b>		
Platelets		$146612 \pm 63512.8$
WBC		$12376 \pm 4120.9$
Leukocyte		$22801.1 \pm 8563.6$
CRP		$5.8 \pm 1.3$
Protein Level		$128.9 \pm 42.9$
Glucose Level		$34.1 \pm 13.7$
Blood Culture	Positive	85 (34.0)
	Negative	165 (66.0)
<b>Clinical Signs and Symptoms</b>		
Seizure		222 (88.8)
Fever		133 (53.2)
Abdomen Distension		35 (14.0)
Lethargy		170 (68.0)
Shock		55 (22.0)
Convulsions		36 (14.4)
Temperature Instability		87 (34.8)
Respiratory Distress		178 (71.2)
Reluctant to feed		15 (25.0)



In-Hospital Outcomes	Meningitis (n=40)	Non-Meningitis (n=210)	P-Value
Discharge	32 (80.0%)	162 (77.1%)	0.691
Mortality	8 (20.0%)	48 (22.9%)	
Hospital Stays (days)	20.7 ± 8.5	19.3 ± 9.7	0.402
Duration of Antibiotic Treatment (days)	9.7 ± 2.3	9.8 ± 2.3	0.803

**DISCUSSION**

Bacterial meningitis continues to be a severe complication of late-onset sepsis (LOS) in neonates, as demonstrated by its occurrence in 16% of affected cases in the current cohort. This frequency is consistent with rates reported in recent literature from similar clinical settings, where prevalence typically ranges between 10% and 30%, depending on diagnostic criteria and the extent of CSF analysis performed<sup>4,9,13</sup>. Early identification of meningitis through routine lumbar puncture is widely supported and remains crucial in guiding timely treatment, especially in resource-limited environments<sup>8,17</sup>.

The demographic profile of the study population revealed a mean age of 16.48 days, aligning well with standard definitions of LOS, which typically occurs beyond 72 hours of life<sup>3,5</sup>. A male predominance (58.4%) was also observed, in agreement with previously published data suggesting increased susceptibility to neonatal infections among male infants, possibly due to immunological and hormonal factors<sup>1,2</sup>. These demographic patterns underscore the importance of considering both age and gender when stratifying risk in neonatal sepsis protocols.

Although clinical signs of meningitis in neonates are frequently non-specific, neurological manifestations such as seizures are widely recognized as a strong indicator of CNS involvement<sup>5,6,15</sup>. Given the poor sensitivity of blood cultures in isolation, reliance solely on hematologic findings may result in underdiagnosis<sup>7</sup>. Therefore, consistent with global best practices, lumbar puncture should be routinely performed in neonates presenting with LOS, even when blood cultures are negative<sup>7,8</sup>.

The microbiological profile of meningitis in LOS is dominated by gram-negative pathogens, particularly *Klebsiella pneumoniae*, *Escherichia coli*, and *Acinetobacter* species, all of which are

prevalent in South Asia and sub-Saharan Africa<sup>10,11</sup>. These organisms pose significant challenges due to rising antibiotic resistance, making empirical treatment increasingly difficult and often ineffective<sup>12,14</sup>. The findings align with those of Saleem et al. and Roshi et al., who reported similar trends in Pakistani tertiary hospitals<sup>10,13</sup>. Mukherjee et al. further reinforced the urgency of tailored antibiotic strategies based on local antibiograms<sup>12</sup>.

While the uniform application of lumbar puncture in this study strengthens the reliability of findings, limitations must be acknowledged. These include the single-center nature of the study, modest sample size, and lack of long-term neurological outcome data. The absence of detailed antimicrobial sensitivity patterns also limits the ability to draw conclusions about treatment adequacy. Previous investigations by Ahmad et al. and Khaskheli et al. highlighted similar gaps, calling for broader, multicenter research<sup>9,14</sup>.

Emerging global frameworks, such as those recommended by Fitchett et al. and Le Doare et al., emphasize the importance of region-specific data to improve neonatal infection outcomes, particularly in low- and middle-income countries<sup>16,17</sup>. Findings from this study contribute to that evidence base, reinforcing the value of early diagnostic workup in neonates with LOS and guiding appropriate antimicrobial stewardship.

Ultimately, the presence of meningitis in a considerable portion of neonates with LOS underlines the necessity of including CSF analysis in standard clinical protocols. Early detection through lumbar puncture, supported by locally relevant microbiological surveillance, remains essential to reducing both acute and long-term morbidity associated with neonatal meningitis.

## CONCLUSION

The prevalence of meningitis was found in a significant number of neonates with late-onset sepsis and suggests that there is an indication of early CSF assessment to ensure prompt diagnosis and treatment of meningitis. Lumbar puncture, in order to establish the involvement of the CNS, must be done routinely in suspected cases, irrespective of the outcome of the blood culture. These findings support integrating standard CSF analysis into neonatal sepsis protocols to improve clinical outcomes and reduce neurological complications.

**Conflict of Interest:** Authors declare there is no conflict of interest.

**Source of Fundings:** Nil

**Authors' Contributions:** The successful completion of the research was the result of the collaborative efforts of all authors. **Altaf T:** Conceived the study, led the design, and prepared the manuscript, playing a key role in the project. **Bhojwani SL:** Supervised the study and contributed to manuscript revision. **Lal S:** Assisted with data analysis. Each author played a crucial role in the study's success.

## REFERENCES

1. Shane AL, Sánchez PJ, Stoll BJ. Neonatal sepsis. *Lancet*. 2017;390(10104):1770–80.
2. Camacho-Gonzalez A, Spearman PW, Stoll BJ. Neonatal infectious diseases: evaluation of neonatal sepsis. *Pediatr Clin North Am*. 2021;68(2):379–94.
3. Bajaj M, Kumar S, Sharma J, Mahajan S, Sharma M. A study of clinico-bacteriological profile and to determine incidence of meningitis in late onset sepsis in newborn unit of tertiary care teaching hospital in Northern India. *Int J Contemp Pediatr*. 2022;9(7):647.
4. Xu M, Hu L, Huang H, Wang L, Tan J, Zhang Y, et al. Etiology and clinical features of full-term neonatal bacterial meningitis: a multicenter retrospective cohort study. *Front Pediatr*. 2019; 7:31.
5. Baud O, Aujard Y. Neonatal bacterial meningitis. In: Volpe JJ, editor. *Handbook of Clinical Neurology*. 2013 Ja; 112:1109–13.
6. Zea-Vera A, Ochoa TJ. Challenges in the diagnosis and management of neonatal sepsis. *Journal of tropical pediatrics*. 2015;61(1):1-3.
7. Klingenberg C, Kornelisse RF, Buonocore G, Maier RF, Stocker M, Strunk T. Culture-negative neonatal sepsis. *Front Pediatr*. 2018; 6:285.
8. Polin RA, Papile LA, Baley JE, Bhutani VK, Carlo WA, Cummings J, et al. Management of neonates with suspected or proven early-onset bacterial sepsis. *Pediatrics*. 2012;129(5):1006–15.
9. Anjum A, Malik Q, Nadeem T, Ullah N, Ikram F, Hussain M. Frequency of Meningitis in Neonatal Sepsis. *J Rawalpindi Med Coll*. 2023;27(1).
10. Boskabadi H, Heidari E, Zakerihamidi M. Etiology, clinical findings and laboratory parameters in neonates with acute bacterial meningitis. *Iran J Microbiol*. 2020;12(2):89.
11. Berardi A, Lugli L, Rossi C, China MC, Vellani G, Contiero R, et al. Neonatal bacterial meningitis. *Minerva Pediatr*. 2010;62(3 Suppl 1):51-4.
12. Verma P, Berwal PK, Nagaraj N, Swami S, Jivaji P, Narayan S. Neonatal sepsis: epidemiology, clinical spectrum, recent antimicrobial agents and their antibiotic susceptibility pattern. *Int J Contemp Pediatr*. 2015 ;2(3):176–80.
13. Saleem S, Hotiana NA, Anwar A, Mehmood R. Frequency of meningitis in neonatal late-onset sepsis in Gangaram Hospital, Lahore. *Ann Punjab Med Coll*. 2015;9(3):140–4.
14. Tehrani FH, Moradi M, Ghorbani N. Bacterial etiology and antibiotic resistance patterns in neonatal sepsis in Tehran during 2006–2014. *Iran J Pathol*. 2017 ;12(4):356.
15. Crivaro V, Bogdanović L, Bagattini M, Iula VD, Catania M, Raimondi F, et al. Surveillance of healthcare-associated infections in a neonatal intensive care unit in Italy during 2006–2010. *BMC Infect Dis*. 2015;15(1):152.
16. Le Doare K, Bielicki J, Heath PT, Sharland M, Jackson C, Brien J, et al. Systematic review of antibiotic resistance in neonates with sepsis in LMICs. *J Pediatric Infect Dis Soc*. 2018;6(3):234–43.
17. Cassini A, Allegranzi B, Fleischmann-Struzek C, Kortz T, Markwart R, Saito H, et al. Global report on the epidemiology and burden of sepsis: current evidence, identifying gaps and future directions. 2020.

**How to cite:** Altaf T, Bhojwani SL, Lal S. Frequency of Meningitis in Neonatal Late Onset Sepsis. *Pak J Med Dent Sci*. 2024;1(1):23-26

# Enlarged Adenoid in Adult Mimicking Nasopharyngeal Growth

Iqbal Hussain Udaipurwala<sup>1</sup>, Muhammad Moiz Ullah Khan<sup>2</sup>

## ABSTRACT

**Background:** Adenoid hypertrophy is more common in children than in adults, though it may persist into adulthood. Due to its subtle and nonspecific symptoms, it is often overlooked and easily misdiagnosed.

**Case Presentation:** A 26-year-old male resident of a remote village in Balochistan presented with complaints of nasal obstruction, snoring, and earache, without any complication

like epistaxis or cranial nerve involvement. Nasal endoscopy showed nasopharyngeal mass and imaging demonstrated a soft tissue lesion with isodense. The patient underwent an adenoidectomy and the histopathological diagnosis of the excised tissue was of adenoid hypertrophy.

**Conclusion:** This case illustrates the consideration of adenoid hypertrophy for the differential diagnosis of adult nasal symptoms to achieve proper treatment with symptom resolution.

**Keywords:** Adenoidectomy, Adult nasal obstruction, Differential diagnosis, Earache, Nasal endoscopy, Snoring

## INTRODUCTION

Lymphoid tissue develops to form adenoids at the back of the nose or on the nasopharynx's posterosuperior wall, which is a crucial component of Waldeyer's Ring. It seems to play a significant part in establishment of what is known as "immunological memory" in younger children<sup>1</sup>. Adenoid Hypertrophy usually indicates the non-physiological enlargement of nasopharyngeal tonsils commonly seen in age group of 6 to 10 years and commonly atrophied till 16 years of age<sup>2</sup>. Symptoms of adenoid hypertrophy include obstructive sleep apnea, mouth-breathing, snoring, hyponasal speech and rhinorrhea<sup>3</sup>. The clinical history, nasopharyngoscopy, and lateral soft X-ray of the nasopharynx are generally used to evaluate adenoid hypertrophy<sup>4</sup>. According to some authors, adenoid hypertrophy in adults is predisposed to by chronic infection, allergic rhinitis, cancer, human immunodeficiency virus (HIV) infection, and smoking<sup>5</sup>. However, the presentation of adenoid hypertrophy in adult and old age group is relatively very uncommon and, in many cases, can be misdiagnosed<sup>4</sup>. In this case report we describe an unusual presentation of nasopharyngeal mass in adult which after definitive investigation and management came out to be adult hypertrophy in adult.

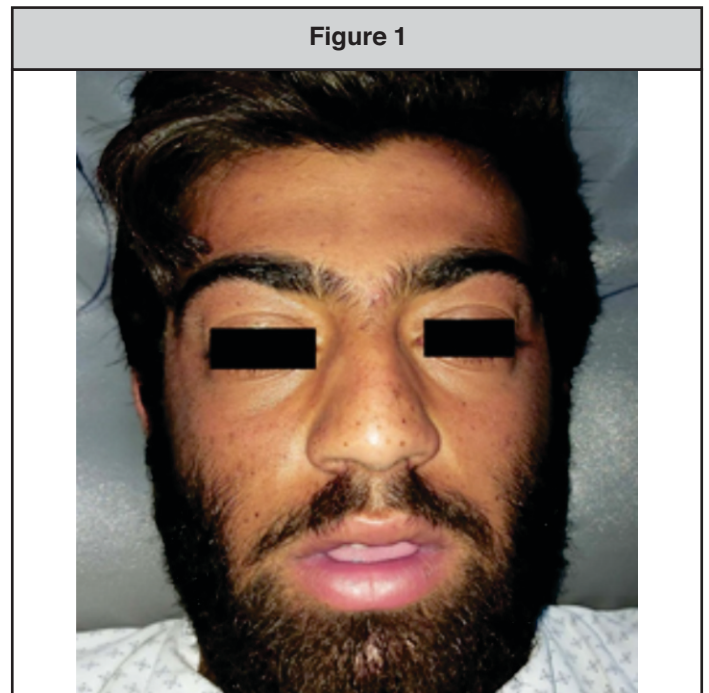
## CASE REPORT

"A 26-year-old male presented to the otorhinolaryngology department at a private hospital from a remote village in Balochistan with a history of gradual, progressive, recurrent nasal obstruction, mouth breathing, anterior nasal discharge, snoring, and earache". He had no history of nasal bleeding, Trigeminal Nerve involvement and weight loss. There was no history of pain and fever. The symptoms aggravated with time and didn't get relieve with decongestants. He had not sustained any trauma.

On examination, a young man of average built with stable vital signs and unremarkable systemic examination. Nasal

examination showed no gross external deformity or scar mark. Paranasal sinuses were non tender (**Figure 1**). He had decreased patency and compromised olfactory function. Anterior rhinoscopy was unremarkable. On posterior rhinoscopy there was a mass seen in nasopharynx. Flexible Nasal endoscopic examination showed enlarged soft tissue mass in nasopharynx obstructing the choanae (**Figure 2**). Ophthalmic examination was normal. Neck lymph nodes were not palpable. All base line investigations were within normal limits. X-Ray lateral view was done which showed enlarged soft tissue shadow at base of skull narrowing airway at nasopharynx. (**Figure 3**). Further, Computed tomography (CT) scan showed isodense, soft tissue lesion, in nasopharyngeal region. There were no enhancement, calcifications within the mass and no erosions of surrounding walls (**Figures 4**). A provisional diagnosis of Enlarged Adenoids were made and adenoidectomy was done under general anaesthesia after taking an informed and written consent. Specimen was sent for histopathology, the biopsy revealed adenoid hypertrophy. The patient was followed up after 3 and 9 months and remained symptoms free and nasal endoscopic examination was unremarkable (**Figures 5**).

Figure 1



### Corresponding Author

Muhammad Moiz Ullah Khan<sup>2</sup>

Email: mmoizullah@hotmail.com

### Affiliations:

Bahria University Medical and Dental College (BUMDC), Karachi<sup>1,2</sup>

Department of ENT, Senior Professor<sup>1</sup>

Department of ENT, Senior Registrar<sup>2</sup>

Submitted: May 30, 2024,

Revised: August 16, 2024

Accepted: August 16, 2024

Figure 2

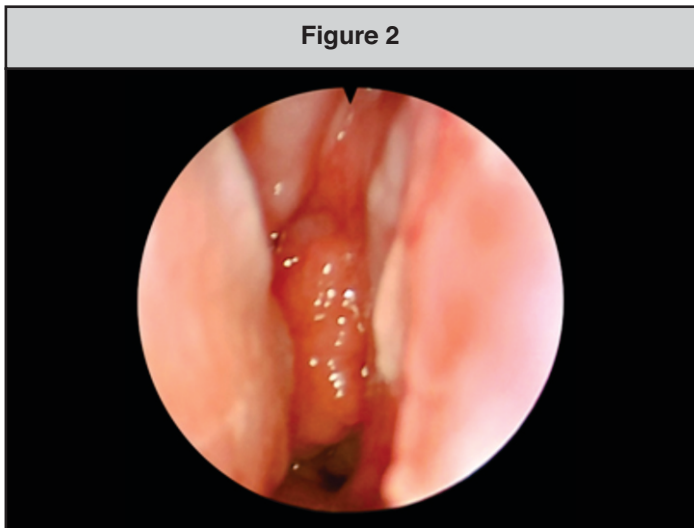


Figure 3

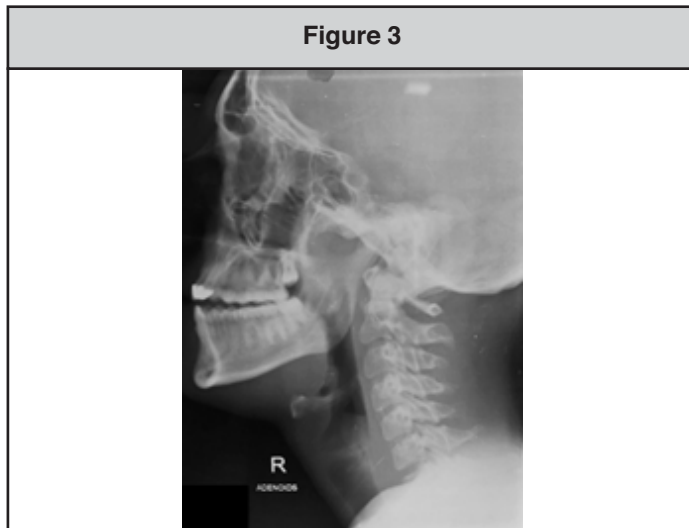


Figure 4

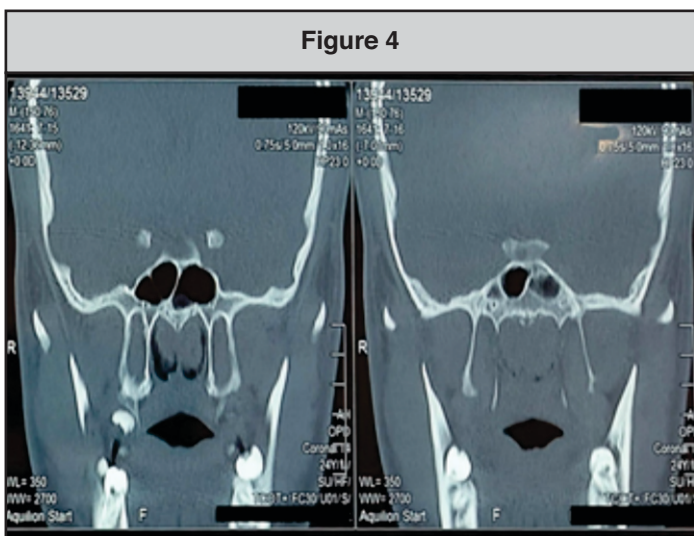
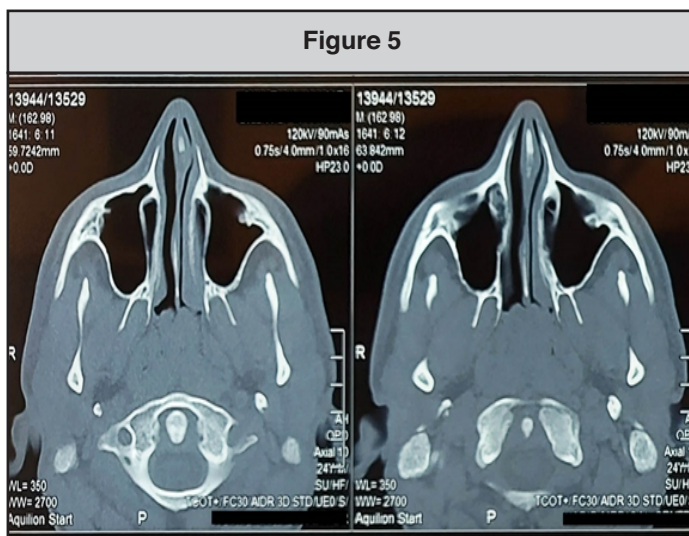


Figure 5



**DISCUSSION**

In children, adenoid hypertrophy is a usual complain but In adults on the other hand nasal obstruction is mostly due to deviated nasal septum, turbinate hypertrophy and nasal polyps<sup>6</sup>. Adenoid tissue atrophy occurs later in childhood, but it can persist into adulthood and become a significant cause of nasal obstruction<sup>7</sup>. Adult adenoid isn't uncommon but is frequently ignored. The cause of adenoid hypertrophy isn't known yet still come suggest, reactivation or persistence of childhood adenoids in adults leads to chronic inflammation<sup>8</sup>.

Excision and a histopathological examination are required to rule out malignancy in adults with adenoid hypertrophy that causes nasal obstruction. Frequency of Adenoids in adults in studies conducted by Alexey Surov et al, Zeliha Kapusuz et al, Muhammad Ahmed Khan et al<sup>9</sup> in which it was 18%, 26%, 2.5% and 4.31% respectively. Most of adult patients presents more as compare to females which may be due to more exposure to outdoor pollutants and nasal obstruction was the symptom of presentation<sup>10</sup>.

Adenoids can not be diagnosed on clinical examination alone. They may be detected by CT scan but need confirmation by histopathology. There is no role of medical therapy in treatment of adenoid hypertrophy but they may be treated by surgical excision, with minimal risk of recurrence. They carry excellent prognosis after complete excision.

**CONCLUSION**

Even though adults rarely have adenoid hypertrophy, otorhinolaryngologists should not miss the diagnosis by properly examining the nasopharynx in cases of nasal obstruction. Adenoidectomy has a similar effect on adults, alleviating symptoms.

**Conflict of Interest:** Authors declared no conflict of interest.

**Source of Funding:** Nil

**Authors' Contributions:** Udaipurwala IH: Designed the study, collected and analyzed clinical data, and wrote the initial draft of the manuscript. Khan MMU: Conducted the adenoidectomy, reviewed the histopathology, and helped revise the manuscript.

**REFERENCES**

1. Rout MR, Mohanty D, Vijaylaxmi Y, Bobba K, Metta C. Adenoid hypertrophy in adults: a case series. Indian J Otolaryngol Head Neck Surg. 2013;65(3):269-74.
2. Pereira L, Monyror J, Almeida FT, Almeida FR, Guerra E, Flores-Mir C, et al. Prevalence of adenoid hypertrophy: a systematic review and meta-analysis. Sleep Med Rev. 2018;38:101-12.
3. Althobaiti T, Hadaidi WA, Alghamdi AS, Alghashmari KF, Hadaidi AA, Abd-Elrahman TM. Adenoid hypertrophy in adults: causes and precipitating factors. Int J Med Dev Countries. 2020;4(11):1792.

4. Khafagy YW, Mokbel KM. Choanal adenoid in adults with persistent nasal symptoms: endoscopic management to avoid misdiagnosis and unsuccessful surgeries. *Eur Arch Otorhinolaryngol.* 2011;268(11):1589-92.
5. Shetty S, Aroor R, Bhandary SK, Bhat VS, Saldanha M, Alva S. Adult adenoid hypertrophy, is it persistent childhood adenoid hypertrophy? *Med J Dr DY Patil Uni.* 2016;9(2):216.
6. Ozsen M, Saraydaroglu O, Yirmibes S, Coskun HH. Lesions that mimic malignant tumors in nasopharyngeal biopsies: Case series of 10 years. *Tumori J.* 2022;108(2): 119-24.
7. Saeed M, Saeed S. Adenoids in adults. *APMC.* 2021;15(2):157-61.
8. Kamel RH, Ishak EA. Enlarged adenoid and adenoidectomy in adults: endoscopic approach and histopathological study. *J Laryngol Otol.* 1990;104(12): 965-7.
9. Khan MA, Nawaz FUH, Hakim A, Khan M. Frequency of adenoid hypertrophy among adult patients with nasal obstruction. *J Postgrad Med Inst.* 2018;32(3):262-5.
10. Shastry A, Malali R, Joy L, Archana P, Viswanatha B. Adenoid hypertrophy in adults: a prospective study. *Sch J Otolaryngol.* 2020;5(1):447-50.

**How to cite:** Udaipurwala IH, Khan MMU. Enlarged Adenoid in Adult Mimicking Nasopharyngeal Growth. *Pak J Med Dent Sci.* 2024;1(1):27-29

# Body Packing of Illicit Drugs: An Incidental Radiological Diagnosis in a COVID-Positive Patient

Ameet Kumar<sup>1</sup>, Muhammad Saqib Qamar Ishaqi<sup>2</sup>, Syed Muhammad Shahnawaz Hyder<sup>3</sup>, Aneeta<sup>4</sup>, Pooja<sup>5</sup>

## ABSTRACT

**Background:** Body packing, which involves the internal concealment of illicit drugs to smuggle them across borders, remains one of the most critical diagnosis and management issues and remains difficult to understand, especially when discovered incidentally. Often such drugs' concealment during packing may radiate within the body and emit signals during necessary scans conducted for other evaluation conditions, radiological imaging plays a crucial role in these cases. This paper aims to present a peculiar case of body packing detected in a patient with COVID-19 who was simply undergoing routine scans, raising questions regarding the regular course of management for infectious and criminal matters. The case also raises critical issues of how imaging assists in solving critical cases within complex and overlapping clinical cases.

**Case Presentation:** A 31-year-old male, a chronic abuser of mawa, presented with complaints of fever, constipation,

abdominal pain and altered level of consciousness. COVID-19 PCR was done and the patient was found positive for the virus. The patient was started on initial management with isolation. Further progression of the patient's symptoms necessitated the imaging investigations during which hyperdense capsules were observed in the gastrointestinal tract congenial to the diagnosis of body packing. Toxicology results confirmed the presence of opiate. During endoscopy, a retrieval of two capsules was performed, but the patients' clinical condition continued on deterioration, the patient developed quadriparesis and coma and deteriorated to death post intervention. CT findings showed that there were global drug-related complications rather than pneumonia related to COVID.

**Conclusion:** Body packing has grown worldwide. This case report highlights the importance of recognising body packing as a cause of abdominal pain and other gastrointestinal symptoms in drug users and travellers. CT scans help to diagnose these patients and their complications.

**Keywords:** Body packing, Body positive in COVID patient, Radiological imaging of body packing

## INTRODUCTION

Body packers, initially described in 1973, are individuals involved with the illegal smuggling of illicit drugs via intracorporeal concealment. The drugs are generally concealed in bodypacks, which entail small oval-shaped packets containing tightly-wrapped capsules or condoms, ingested normally by mouth; pellets of swallowed cocaine can be found this way. These are called body packers (who swallow drug packets) and body pushers (insertion in a cavitary orifice).<sup>1</sup> Cocaine, heroin, methamphetamines and cannabis are the most common illicit drugs that are smuggled into many countries<sup>2</sup>.

Body packers are often asymptomatic; however, severe complications can quickly arise when the packets rupture or leak into vessel (body-packer syndrome). This can precipitate serious, potentially life-threatening consequences such as seizure, respiratory depression and cardiac arrest if systemic drug absorption occurs<sup>3</sup>. Mechanical problems such as gastrointestinal obstruction and perforation are serious issues, particularly in the setting of packet ingestions<sup>4</sup>.

Clinical suspicion for body packing is difficult as symptoms are commonly nonspecific (eg, abdominal pain, constipation or altered mental status). Otherwise, these symptoms are often

nonspecific and can be mistaken for other conditions.<sup>5</sup> Imaging plays a significant role in body packing diagnosis. Only 40% to 90% of the time can medication packets be seen on radiographs, depending on the size and quantity of contrast material in the capsules.<sup>6</sup> The most effective diagnostic tool is computed tomography (CT) without contrast because of its sensitivity to drug-filled packets and associated complications between 95.6%-100%<sup>7</sup>, but ultrasound can be a suitable option for low-resource settings as well<sup>8</sup>. CT scanning is also useful to instruct, number, size and location of packets but may not detect disintegration or rupture of drug containers<sup>8</sup>. In the realm of illegal narcotics, body packing has long been used as a smuggling technique since it's essentially a more covert and straightforward approach to get by customs. Body packers continue to be a problem, even with improvements in drug screening measures at the borders. When diagnosing and treating them, doctors must exercise caution to avoid a tragic consequence.

## CASE REPORT

A 31-year-old male, chronic mawa (chewing tobacco) addict looking drowsy presented with fever - 1 day and constipation-4 days followed by diffuse abdominal pain in addition to altered sensorium. On chest examination had bilateral basal crepitations. A COVID PCR was sent because of the current pandemic, which testing positive for his diagnosis. The patient was first placed in an isolation unit when it was determined that his COVID-19 status was the cause of his symptoms. But rather of getting better, his problems grew worse over time. The non-specific abdominal X-ray (erect and supine). A CT chest and abdominal scan with IV contrast demonstrated diffuse large hyperdense capsules packed in the stomach, duodenum and colon consistent with body packing. The biggest capsule was of 3.5 cm in length and showed an attenuation range between 150 to 400 Hounsfield units respectively (Fig. The stomach was scanned unenhanced in the axial plane (**Figure 1**), and showed a hyperdense capsule with an attenuation of 250 HU. A second capsule was seen in the transverse colon on coronal CT scan

### Corresponding Author

Ameet Kumar<sup>1</sup>

Email: drameetbm@hotmail.com

### Affiliations:

The Indus Hospital, Karachi<sup>1,2,3</sup>

National Institute of Child Health (NICH), Karachi<sup>4</sup>

Liaquat University Hospital (LUH), Hyderabad<sup>5</sup>

Postgraduate Resident<sup>1</sup>

Consultant Radiologist<sup>2,3,4</sup>

Consultant Gastroenterologist<sup>5</sup>

Submitted: July 13, 2024

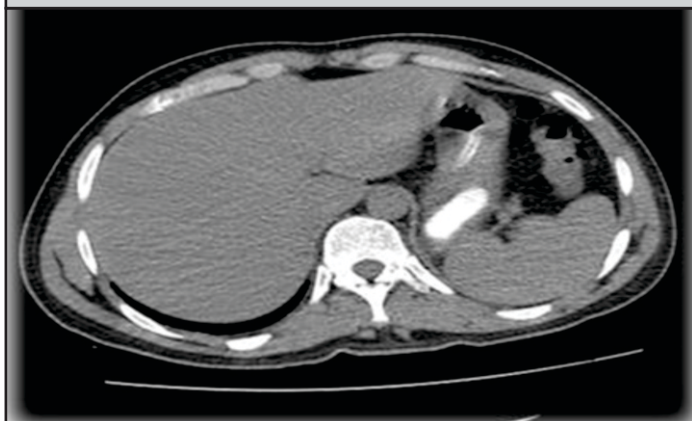
Revised: September 8, 2024

Accepted: September 10, 2024

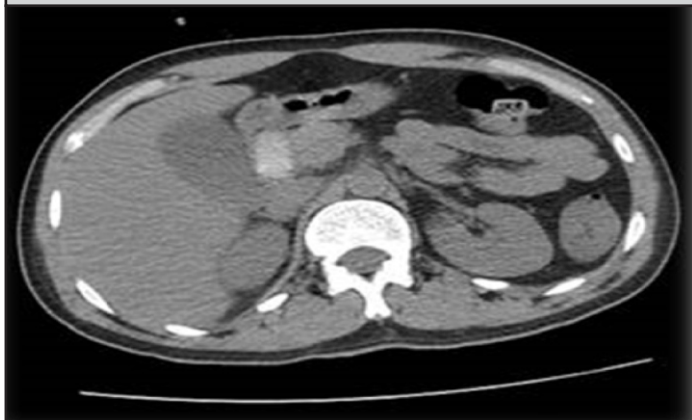
(Figure 2). The average attenuation of the capsules in the proximal duodenum was lower, measuring 110 Hounsfield units that suggested disintegration (Figure 3). Findings in the chest on CT were not highly suspicious for COVID pneumonia and more likely systemic drug-related complications.

Urine toxicology was positive for opiates. Thus, upper GIT

**Figure-1:** Unenhanced CT scan axial section taken at the level of stomach. Large oval shaped hyperdense (average attenuation 250 Hounsfield unit) capsule seen in stomach

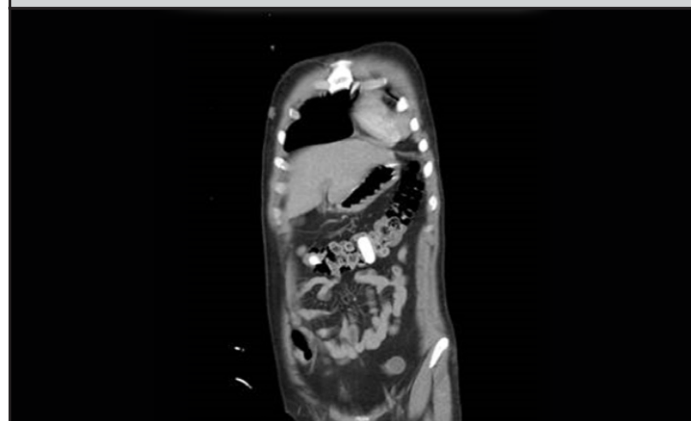


**Figure-3:** Unenhanced CT scan axial section taken at the level of small bowel. This shows a capsule in 2nd part of duodenum which appears less dense (average attenuation 110 Hounsfield units) representing disintegration of capsule



endoscopy was performed and two capsules were retrieved from the proximal bowel. Despite this despite treatment, the patient's clinical status worsened over time (he developed an entire depressive episode or drowsiness which later evolved to weakness and paresis of his four limbs leaving him with a Glasgow coma score 2T/10). Unfortunately, the patient could not be revived and died at the hospital.

**Figure-2:** CT scan abdomen with contrast, coronal section. Another large oval shaped hyperdense capsule seen in transverse colon.



40% to 90% depending on size, location, type of drug and foiling material. It can detect drug filled packets of 2-8 cm<sup>2,5</sup>. Due to high sensitivity of 95.6%-100% CT-scan without oral or rectal contrast is imaging modality of choice<sup>5,6</sup>. CT examination demonstrates number of packets, their exact location and associated complications which is usually not possible with conventional radiographs<sup>7</sup>. Saba Sohail<sup>8</sup> concluded that body packing drugs and their location can be easily diagnosed on CT scan as they appear hyperdense (89-340 Hounsfield Unit) foreign bodies on non-contrast CT scan.

In the current study underlying hyperdense foreign entities in the stomach were seen on unenhanced CT scans of the abdomen (Figure 1), with an attenuation of around 250 Hounsfield units. A comparable hyperdense capsule was found in the transverse colon on a coronal CT picture with contrast (Figure 2), and a lower density capsule (110 HU) indicative of disintegration—a sign of systemic drug leakage—was found on a proximal duodenal CT scan (Figure 3).

Density of drugs (Hounsfield unit HU values) on CT scan also depend on the type of drug use<sup>7</sup> such as:

opium: ~165-200 HU  
cocaine: ~220 HU  
heroin: ~520 HU

Urine analysis for toxicology is performed to aid in radiological diagnosis and confirm about type drug causing toxicity. Management depends upon location, size of packaging, type of drug, symptoms of patient and complications(3).

## CONCLUSION

Over the years body packing is increasing worldwide. This case report highlights the importance of recognizing body packing as a potential cause of abdominal pain and other gastrointestinal symptoms in patients with a history of drug use or recent travel. Radiological imaging especially CT-scan is valuable tool in diagnosing these patients and associated complications. Very limited data is available in literature about these cases and their imaging patterns especially from our country Pakistan.

## DISCUSSION:

Over the last two decades cases of drug smuggling are increased with young to middle aged males most commonly involved<sup>9</sup>. Cocaine is one of the most smuggled drugs followed by heroin, cannabinoid and methamphetamine. Most frequent locations are gastrointestinal tract, vagina and ears. Condoms, latex gloves and balloons are typically used as drug packets for keeping drugs in the body<sup>4</sup>. Even after sophisticated techniques of packaging, body packers are at increased risk of complications which can be divided into:

- Mechanical: Gastrointestinal obstruction or perforation
- Chemical: Due to systemic drug absorption and toxicity

Systemic absorption can lead to drowsiness, epileptic seizures, neuropathies, rhabdomyolysis, renal failure and cardiac arrest. If not promptly diagnosed and managed complications can lead to coma and death of patient. Radiological imaging play essential role in diagnosis. Plain radiography is still most widely used imaging modality to diagnose with sensitivity ranging from

**Conflict of Interest:** The authors declare no conflict of interest related to this publication.

**Source of Funding:** Nil.

**Authors' Contributions:** **Kumar A:** Conducted the initial clinical assessment. **Ishaqi MSQ:** Supervised the radiological workup. **Hyder SM:** Analyzed the CT findings. **Aneeta:** Performed the literature review and provided radiological insights. **Pooja:** Contributed to the discussion on gastroenterological management.

## REFERENCES

1. Gomes MJ, João A, Bargiela I. Body-Packing: A Rare Diagnosis to Keep in Mind. *Eur J Case Rep Intern Med.* 2020;7(9):001750.
2. Berger FH, Nieboer KH, Goh GS, Pinto A, Scaglione M. Body packing: a review of general background, clinical and imaging aspects. *Radiol Med.* 2015;120(1):118-32.
3. Mandava N, Chang RS, Wang JH, Bertocchi M, Yrad J, Allamaneni S, et al. Establishment of a definitive protocol for the diagnosis and management of body packers (drug mules). *Emerg Med J.* 2011;28(2):98-101.
4. Reginelli A, Russo A, Urraro F, Maresca D, Martiniello C, D'Andrea A, et al. Imaging of body packing: errors and medico-legal issues. *Abdom Imaging.* 2015;40(7):2127-42.
5. Pinto A, Reginelli A, Pinto F, Sica G, Scaglione M, Berger FH, et al. Radiological and practical aspects of body packing. *Br J Radiol.* 2014;87(1036):20130500.
6. Flach PM, Ross SG, Ampanozi G, Ebert L, Germerott T, Hatch GM, et al. "Drug mules" as a radiological challenge: sensitivity and specificity in identifying internal cocaine in body packers, body pushers and body stuffers by computed tomography, plain radiography and Lodox. *Eur J Radiol.* 2012;81(10):2518-26.
7. Shahnazi M, Sanei Taheri M, Pourghorban R. Body packing and its radiologic manifestations: a review article. *Iran J Radiol.* 2011;8(4):205-10.
8. Sohail S. CT scan of body packers: findings and costs. *J Pak Med Assoc.* 2007;57(8):400-3.

**How to cite:** Kumar A, Ishaqi MSQ, Hyder SMS, Aneeta, Pooja. Body Packing of Illicit Drugs: An Incidental Radiological Diagnosis in a COVID-Positive Patient. *Pak J Med Dent Sci.* 2024;1(1): 30-32

# "Revolutionizing Healthcare: The Evolution of Artificial Intelligence in Healthcare Sector and Its Transformative Impact on the Health Profession"

Bilal Aheed<sup>1</sup>

Dear Editor,

The purpose I am writing this is to highlight the broad repercussions that AI has on Medicine and Surgery announcing a new era of healthcare. This translation of machine gained knowledge has unprecedented accuracy, reaching that of a human expert<sup>1</sup>. In addition to recognizing the importance of interdisciplinary collaborations in developing unbiased AI systems<sup>2</sup>, we must consider that despite all the different areas our use cases have spanned, there are several issues affecting some or most life-affecting decisions made by people.

Artificial Intelligence (AI), based on machine learning algorithms, provides the solution to alleviate healthcare challenges by matching patients' signs and symptoms for diagnosis and management, effectively mitigating concerns about infectious disease outbreaks<sup>3</sup>. In addition to designing relevant healthcare systems, artificial intelligence (A.I) will play the role of a disruptive technology for drug discovery where any primary care physician must become familiar with future advancements in AI. AI tools like deep learning models, for instance, significantly improve diagnostic accuracy in radiology and pathology and thus reduce human error<sup>5</sup>.

AI, especially the analysis of human genomic data using machine learning algorithms is expected to be one day part and parcel in patient care where AI could reveal hidden features about diseases<sup>4</sup>. This ability will enable health specialists to find diseases in advance, even when asymptomatic and anticipate the advent of cancer or cardiovascular disease. Governments may use AI to predict and prevent the outbreak of new diseases, subsequently stopping their dissemination.

While the role of doctors and health care providers remains uncertain, AI beckons those who understand its importance. While more recent programs around AI for clinicians and staff are appearing to improve hospital operations, aide in system level automation<sup>6</sup>, reducing clinician burnout.

Still, we need to deal with the ethical dilemmas encountered by AI and specifically in terms of patient confidentiality and data protection. Massive data collection for AI training: Collection of massive datasets to train an algorithm introduces the risk of unauthorized access and ultimately end in a data breach<sup>7</sup>. Healthcare organizations must place a high priority on strong security, and the willingness of patients to share their data in AI-driven healthcare systems. Second, efforts must be made to

mitigate algorithmic bias that could worsen the disparities in healthcare outcomes which already exist<sup>8</sup>.

For AI to be utilized optimally, collaboration between clinicians with domain knowledge and data scientists is crucial<sup>9</sup>. Finally, physicians need to be empowered with the understanding of how these insights were derived using AI and data scientists need to design models that are informed by real world clinical utility. By working together, AI systems can be human-centred and ethical.

In conclusion health professionals must prepare for advances in artificial intelligence to improve the care they offer patients. While AI has the capacity to transform surgery and medicine in amazing ways, it is crucial for one to go into this technology with a clear understanding of its strengths as well as - or even more importantly at times - limitations. To fully gain from the transformational impact of AI, cross-disciplinary collaboration must be maintained.

Sincerely,

## REFERENCES

1. Wang B, Zheng P, Yin Y, Shih A, Wang L. Toward human-centric smart manufacturing: a human-cyber-physical systems (HCPS) perspective. *J Manuf Syst.* 2022;63:471-90.
2. Usmani UA, Happonen A, Watada J. Human-centered artificial intelligence: designing for user empowerment and ethical considerations. In: *2023 5th International Congress on Human-Computer Interaction, Optimization and Robotic Applications (HORA)*. 2023. p. 1-5.
3. Ahmed Z, Mohamed K, Zeeshan S, Dong X. Artificial intelligence with multi-functional machine learning platform development for better healthcare and precision medicine. *Database (Oxford)*. 2020;2020:1-35.
4. Lee P, Goldberg C, Kohane I. *The AI revolution in medicine: GPT-4 and beyond*. London: Pearson; 2023.
5. Panesar A. *Machine learning and AI for healthcare*. Coventry: Apress; 2019.
6. Aggarwal N, Ahmed M, Basu S, Curtin JJ, Evans BJ, Matheny ME, et al. Advancing artificial intelligence in health settings outside the hospital and clinic. *NAM Perspect.* 2020;2020:10.
7. Bridges D, Davidson RA, Soule Odegard P, Maki IV, Tomkowiak J. Interprofessional collaboration: three best practice models of interprofessional education. *Med Educ Online.* 2011;16(1):6035.
8. Price WN, Cohen IG. Privacy in the age of medical big data. *Nat Med.* 2019;25(1):37-43.

### Corresponding Author

Bilal Aheed<sup>1</sup>

Email: bilal.aheed@jsmu.edu.pk

### Affiliations:

Jinnah Sindh Medical University (JSMU), Karachi<sup>1</sup>  
Assistant Professor, Biochemistry<sup>1</sup>

Submitted: May 30, 2024,

Revised: September 11, 2024

Accepted: September 12, 2024

9. Bhavnani SP, Parakh K, Atreja A, Druz R, Graham GN, Hayek SS, et al. Roadmap for innovation: ACC health policy statement on healthcare transformation in the era of digital health, big data, and precision health. *J Am Coll Cardiol.* 2017;70(21):2696-718.

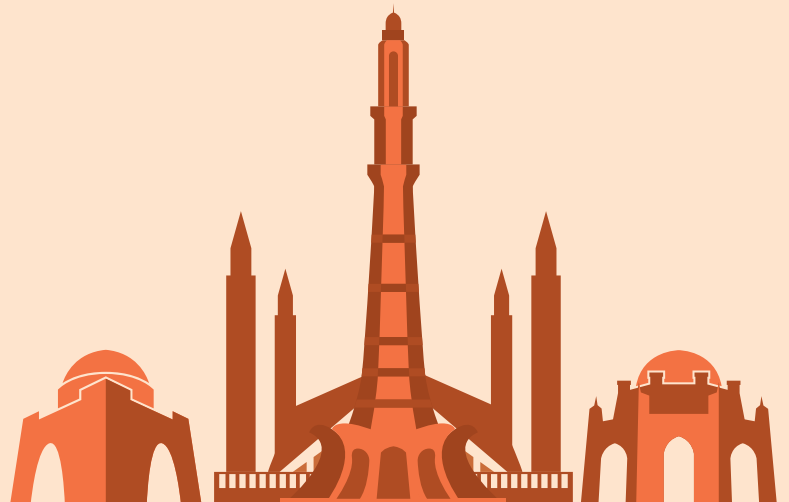
**How to cite:** Aheed B. "Revolutionizing Healthcare: The Evolution of Artificial Intelligence In Healthcare Sector and Its Transformative Impact on the Health Profession". *Pak J Med Dent Sci.* 2024;1(1): 33-34



# Scientific Consultancy on Research Methodology (SCORM Services)



Pakistan Journal of  
Medical & Dental Sciences



**Address:** Gulistan-e-Jouhar, Block-7, Karachi. | **Postal Code:** 75290  
**Contact:** +92 213 7227826 | **Email:** editor@pjms.online